

(12) **United States Patent**
Howell et al.

(10) **Patent No.:** **US 10,777,048 B2**
(45) **Date of Patent:** **Sep. 15, 2020**

(54) **METHODS AND APPARATUS REGARDING ELECTRONIC EYEWEAR APPLICABLE FOR SENIORS**

(71) Applicant: **IngenioSpec, LLC**, San Jose, CA (US)

(72) Inventors: **Thomas A. Howell**, San Jose, CA (US); **David Chao**, Saratoga, CA (US); **C. Douglass Thomas**, Saratoga, CA (US); **Peter P. Tong**, Mountain View, CA (US)

(73) Assignee: **IpVenture, Inc.**, San Jose, CA (US)

(*) Notice: Subject to any disclaimer, the term of this patent is extended or adjusted under 35 U.S.C. 154(b) by 0 days.

(21) Appl. No.: **16/382,036**

(22) Filed: **Apr. 11, 2019**

(65) **Prior Publication Data**

US 2019/0318589 A1 Oct. 17, 2019

Related U.S. Application Data

(60) Provisional application No. 62/718,597, filed on Aug. 14, 2018, provisional application No. 62/686,174, (Continued)

(51) **Int. Cl.**
G02C 11/00 (2006.01)
G08B 3/10 (2006.01)
(Continued)

(52) **U.S. Cl.**
CPC **G08B 3/10** (2013.01); **G02C 11/10** (2013.01); **G06F 3/167** (2013.01); **G08B 21/043** (2013.01);
(Continued)

(58) **Field of Classification Search**

CPC G02C 11/10; G02B 2027/178; G08B 25/016; G08B 21/043; G08B 21/0446

See application file for complete search history.

(56) **References Cited**

U.S. PATENT DOCUMENTS

320,558 A 6/1885 Hull
1,255,265 A 2/1918 Zachara
(Continued)

FOREIGN PATENT DOCUMENTS

CA 2 487 391 12/2003
CN 88203065 11/1988
(Continued)

OTHER PUBLICATIONS

Office Action for U.S. Appl. No. 14/703,875, dated Jul. 26, 2019.
(Continued)

Primary Examiner — Benyam Haile

(57) **ABSTRACT**

Novel methods and apparatus regarding electronic eyewear are disclosed. Different embodiments can be applicable for seniors. One embodiment includes an eyewear that can charge when placed in an eyewear case. A user can access a live operator by tapping a button at the eyewear. The live operator can connect the user to a person. The eyewear can detect falls. In another embodiment, the eyewear with a digital assistant can be voice activated, and can provide assistance via the digital assistant. In yet another embodiment, the eyewear includes a position identifying system to identify a position of the eyewear. In one embodiment, the eyewear could wirelessly interact with a device coupled to an apparatus in the vicinity of the eyewear.

17 Claims, 7 Drawing Sheets

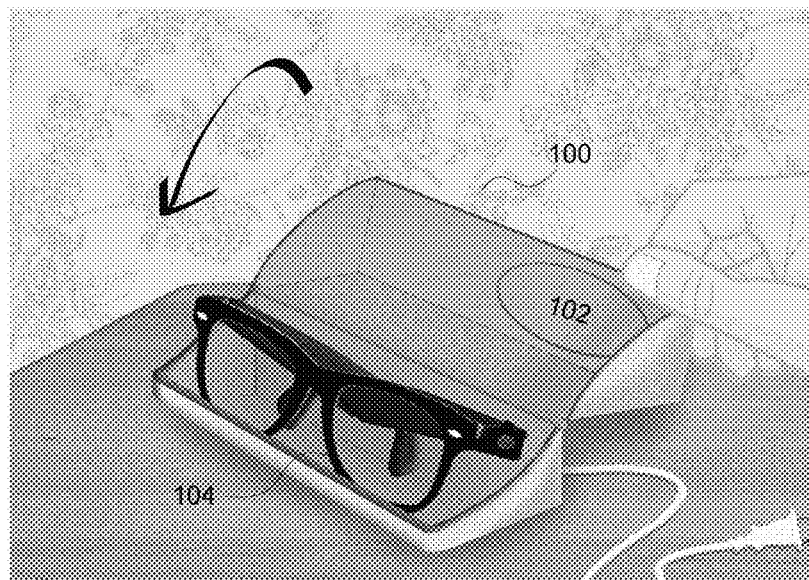

Related U.S. Application Data

filed on Jun. 18, 2018, provisional application No. 62/681,292, filed on Jun. 6, 2018, provisional application No. 62/668,762, filed on May 8, 2018, provisional application No. 62/656,621, filed on Apr. 12, 2018.

(51) **Int. Cl.**

G08B 21/04 (2006.01)

H04W 4/029 (2018.01)

G06F 3/16 (2006.01)

G08B 25/01 (2006.01)

(52) **U.S. Cl.**

CPC **G08B 21/0446** (2013.01); **H04W 4/029** (2018.02); **G08B 25/016** (2013.01)

(56)

References Cited

U.S. PATENT DOCUMENTS

1,917,745	A	7/1933	Weiss	5,359,444	A	10/1994	Piosenka et al.
2,249,572	A	7/1941	Lieber	5,367,345	A	11/1994	da Silva
2,638,532	A	5/1953	Brady	5,379,464	A	1/1995	Schleger et al.
2,794,085	A	5/1957	De Angelis	5,382,986	A	1/1995	Black et al.
2,818,511	A	12/1957	Ullery et al.	5,394,005	A	2/1995	Brown et al.
2,830,132	A	4/1958	Borg	5,452,026	A	9/1995	Marcy, III
2,874,230	A	2/1959	Carlson	5,452,480	A	9/1995	Ryden
2,904,670	A	9/1959	Calmes	5,455,637	A	10/1995	Kallman et al.
3,060,308	A	10/1962	Fortuna	5,455,640	A	10/1995	Gertsikov
3,597,054	A	8/1971	Winter	5,457,751	A	10/1995	Such
3,710,115	A	1/1973	Jubb	5,463,428	A	10/1995	Lipton et al.
3,858,001	A	12/1974	Bonne	5,500,532	A	3/1996	Kozicki
3,883,701	A	5/1975	Delorenzo	D369,167	S	4/1996	Hanson et al.
4,165,487	A	8/1979	Corderman	5,510,961	A	4/1996	Peng
4,254,451	A	3/1981	Cochran, Jr.	5,513,384	A	4/1996	Brennan et al.
4,283,127	A	8/1981	Rosenwinkel et al.	5,533,130	A	7/1996	Staton
4,322,585	A	3/1982	Liautaud	5,541,641	A	7/1996	Shimada
4,348,664	A	9/1982	Boschetti et al.	5,581,090	A	12/1996	Goudjil
4,389,217	A	6/1983	Baughman et al.	5,585,871	A	12/1996	Linden
4,526,473	A	7/1985	Zahn, III	5,589,398	A	12/1996	Krause et al.
4,535,244	A	8/1985	Burnham	5,590,417	A	12/1996	Rydbeck
4,608,492	A	8/1986	Burnham	5,606,743	A	2/1997	Vogt et al.
4,683,587	A	7/1987	Silverman	5,608,808	A	3/1997	da Silva
4,751,691	A	6/1988	Perera	5,634,201	A	5/1997	Mooring
4,757,714	A	7/1988	Purdy et al.	5,671,035	A	9/1997	Barnes
4,773,095	A	9/1988	Zwicker et al.	5,686,727	A	11/1997	Reenstra et al.
4,806,011	A	2/1989	Bettinger	5,694,475	A	12/1997	Boyden
4,822,160	A	4/1989	Tsai	5,715,323	A	2/1998	Walker
4,822,161	A	4/1989	Jimmy	5,737,436	A	4/1998	Boyden et al.
4,851,686	A	7/1989	Pearson	5,818,381	A	10/1998	Williams
4,856,086	A	8/1989	McCullough	5,835,185	A	11/1998	Kallman et al.
4,859,047	A	8/1989	Badewitz	5,900,720	A	5/1999	Kallman et al.
4,882,769	A	11/1989	Gallimore	5,903,395	A	5/1999	Rallison et al.
4,904,078	A	2/1990	Gorike	5,923,398	A	7/1999	Goldman
4,942,629	A	7/1990	Stadlmann	5,941,837	A	8/1999	Amano et al.
4,962,469	A	10/1990	Ono et al.	5,946,071	A	8/1999	Feldman
4,967,268	A	10/1990	Lipton et al.	5,949,516	A	9/1999	McCurdy
4,985,632	A	1/1991	Bianco et al.	5,966,746	A	10/1999	Reedy et al.
5,008,548	A	4/1991	Gat	5,980,037	A	11/1999	Conway
5,015,086	A	5/1991	Okaue et al.	5,988,812	A	11/1999	Wingate
5,020,150	A	5/1991	Shannon	5,991,085	A	11/1999	Rallison et al.
5,026,151	A	6/1991	Waltuck et al.	5,992,996	A	11/1999	Sawyer
5,036,311	A	7/1991	Moran et al.	5,995,592	A	11/1999	Shirai et al.
5,050,150	A	9/1991	Ikeda	6,010,216	A	1/2000	Jesiek
5,064,410	A	11/1991	Frenkel et al.	6,013,919	A	1/2000	Schneider et al.
5,093,576	A	3/1992	Edmond et al.	6,028,627	A	2/2000	Helmsderfer
5,106,179	A	4/1992	Kamaya et al.	6,046,455	A	4/2000	Ribi et al.
5,148,023	A	9/1992	Hayashi et al.	6,060,321	A	5/2000	Hovorka
5,151,600	A	9/1992	Black	6,061,580	A	5/2000	Altschul et al.
5,161,250	A	11/1992	Ianna et al.	6,091,546	A	7/2000	Spitzer
5,172,256	A	12/1992	Sethofer et al.	6,091,832	A	7/2000	Shurman et al.
5,264,877	A	11/1993	Hussey	6,115,177	A	9/2000	Vossler
5,306,917	A	4/1994	Black et al.	6,132,681	A	10/2000	Faran et al.
5,353,378	A	10/1994	Hoffman et al.	6,145,983	A	11/2000	Schiffer
5,359,370	A	10/1994	Mugnier	6,154,552	A	11/2000	Koroljow et al.
				6,176,576	B1	1/2001	Green et al.
				669,949	A1	3/2001	Underwood
				6,225,897	B1	5/2001	Doyle et al.
				6,231,181	B1	5/2001	Swab
				6,236,969	B1	5/2001	Ruppert et al.
				6,243,578	B1	6/2001	Koike
				6,259,367	B1	7/2001	Klein
				6,270,466	B1	8/2001	Weinstein et al.
				6,292,213	B1	9/2001	Jones
				6,292,685	B1	9/2001	Pompei
				6,301,367	B1	10/2001	Boyden et al.
				6,307,526	B1	10/2001	Mann
				6,343,858	B1	2/2002	Zelman
				6,349,001	B1	2/2002	Spitzer
				6,349,422	B1	2/2002	Schleger et al.
				6,409,335	B1	6/2002	Lipawsky
				6,409,338	B1	6/2002	Jewell
				6,426,719	B1	7/2002	Nagareda et al.
				6,431,705	B1	8/2002	Linden
				6,474,816	B2	11/2002	Butler et al.
				6,478,736	B1	11/2002	Mault
				6,506,142	B2	1/2003	Itoh et al.
				6,511,175	B2	1/2003	Hay et al.
				6,513,532	B2	2/2003	Mault et al.

(56)

References Cited

U.S. PATENT DOCUMENTS

6,517,203 B1	2/2003	Blum et al.	9,400,390 B2	7/2016	Osterhout et al.
6,539,336 B1	3/2003	Vock et al.	9,405,135 B2	8/2016	Sweis et al.
6,542,081 B2	4/2003	Torch	9,488,520 B2	11/2016	Howell et al.
6,546,101 B1	4/2003	Murray et al.	9,547,184 B2	1/2017	Howell et al.
6,554,763 B1	4/2003	Amano et al.	9,690,121 B2	6/2017	Howell et al.
6,582,075 B1	6/2003	Swab et al.	10,042,186 B2	8/2018	Chao et al.
6,619,799 B1	9/2003	Blum et al.	10,060,790 B2	8/2018	Howell et al.
6,629,076 B1	9/2003	Haken	10,061,144 B2	8/2018	Howell et al.
6,729,726 B2	5/2004	Miller et al.	10,310,296 B2	6/2019	Howell et al.
6,736,759 B1	5/2004	Stubbs et al.	10,345,625 B2	7/2019	Howell et al.
6,764,194 B1	7/2004	Cooper	10,359,311 B2	7/2019	Howell et al.
6,769,767 B2	8/2004	Swab et al.	10,359,459 B1	7/2019	Gorin
6,788,309 B1	9/2004	Swan et al.	10,624,790 B2	4/2020	Chao et al.
6,792,401 B1	9/2004	Nigro et al.	2001/0005230 A1	6/2001	Ishikawa
6,816,314 B2	11/2004	Shimizu et al.	2001/0028309 A1	10/2001	Torch
6,824,265 B1	11/2004	Harper	2001/0050754 A1	12/2001	Hay et al.
6,871,951 B2	3/2005	Blum et al.	2002/0017997 A1	2/2002	Felkowitz
6,879,930 B2	4/2005	Sinclair et al.	2002/0021407 A1	2/2002	Elliott
6,912,386 B1	6/2005	Himberg et al.	2002/0081982 A1	6/2002	Schwartz et al.
6,929,365 B2	8/2005	Swab et al.	2002/0084990 A1	7/2002	Peterson, III
6,932,090 B1	8/2005	Reschke et al.	2002/0089639 A1	7/2002	Starner et al.
6,947,219 B1	9/2005	Ou	2002/0090103 A1	7/2002	Calisto, Jr.
7,004,582 B2	2/2006	Jannard et al.	2002/0098877 A1	7/2002	Glezerman
7,013,009 B2	3/2006	Warren	2002/0101568 A1	8/2002	Eberl et al.
7,030,902 B2	4/2006	Jacobs	2002/0109600 A1	8/2002	Mault et al.
7,031,667 B2	4/2006	Horiguchi	2002/0140899 A1	10/2002	Blum et al.
7,033,025 B2	4/2006	Winterbotham	2002/0159023 A1	10/2002	Swab
7,059,717 B2	6/2006	Bloch	2002/0197961 A1	12/2002	Warren
7,073,905 B2	7/2006	Da Pra'	2003/0018274 A1	1/2003	Takahashi et al.
7,079,876 B2	7/2006	Levy	2003/0022690 A1	1/2003	Beyda et al.
7,123,215 B2	10/2006	Nakada	2003/0032449 A1	2/2003	Giobbi
7,192,136 B2	3/2007	Howell et al.	2003/0062046 A1	4/2003	Wiesmann et al.
7,255,437 B2	8/2007	Howell et al.	2003/0065257 A1	4/2003	Mault et al.
7,265,358 B2	9/2007	Fontaine	2003/0067585 A1	4/2003	Miller et al.
7,274,292 B2	9/2007	Velhal et al.	2003/0068057 A1	4/2003	Miller et al.
7,289,767 B2	10/2007	Lai	2003/0083591 A1	5/2003	Edwards et al.
7,312,699 B2	12/2007	Chornenky	2003/0214630 A1	11/2003	Winterbotham
7,331,666 B2	2/2008	Swab et al.	2003/0226978 A1	12/2003	Ribi et al.
7,376,238 B1	5/2008	Rivas et al.	2003/0231293 A1	12/2003	Blum et al.
7,380,936 B2	6/2008	Howell et al.	2004/0000733 A1	1/2004	Swab et al.
7,401,918 B2	7/2008	Howell et al.	2004/0029582 A1	2/2004	Swab et al.
7,405,801 B2	7/2008	Jacobs	2004/0059212 A1	3/2004	Abreu
7,429,965 B2	9/2008	Weiner	2004/0063378 A1	4/2004	Nelson
7,438,409 B2	10/2008	Jordan	2004/0096078 A1	5/2004	Lin
7,438,410 B1	10/2008	Howell et al.	2004/0100384 A1	5/2004	Chen et al.
7,445,332 B2	11/2008	Jannard et al.	2004/0101178 A1	5/2004	Fedorovskaya et al.
7,481,531 B2	1/2009	Howell et al.	2004/0128737 A1	7/2004	Gesten
7,500,746 B1	3/2009	Howell et al.	2004/0150986 A1	8/2004	Chang
7,500,747 B2	3/2009	Howell et al.	2004/0156012 A1	8/2004	Jannard et al.
7,512,414 B2	3/2009	Jannard et al.	2004/0157649 A1	8/2004	Jannard et al.
7,527,374 B2	5/2009	Chou	2004/0160571 A1	8/2004	Jannard
7,543,934 B2	6/2009	Howell et al.	2004/0160572 A1	8/2004	Jannard
7,581,833 B2	9/2009	Howell et al.	2004/0160573 A1	8/2004	Jannard et al.
7,621,634 B2	11/2009	Howell et al.	2004/0197002 A1	10/2004	Atsumi et al.
7,648,236 B1	1/2010	Dobson	2004/0227219 A1	11/2004	Su
7,677,723 B2	3/2010	Howell et al.	2005/0067580 A1	3/2005	Fontaine
7,760,898 B2	7/2010	Howell et al.	2005/0078274 A1	4/2005	Howell et al.
7,771,046 B2	8/2010	Howell et al.	2005/0088365 A1	4/2005	Yamazaki et al.
7,792,552 B2	9/2010	Thomas et al.	2005/0201585 A1	9/2005	Jannard et al.
7,806,525 B2	10/2010	Howell et al.	2005/0213026 A1	9/2005	Da Pra'
7,922,321 B2	4/2011	Howell et al.	2005/0230596 A1	10/2005	Howell et al.
7,976,159 B2	7/2011	Jacobs et al.	2005/0238194 A1	10/2005	Chornenky
8,109,629 B2	2/2012	Howell et al.	2005/0239502 A1	10/2005	Swab et al.
8,142,015 B2	3/2012	Paolino	2005/0248717 A1	11/2005	Howell et al.
8,174,569 B2	5/2012	Tanijiri et al.	2005/0248718 A1	11/2005	Howell et al.
8,337,013 B2	12/2012	Howell et al.	2005/0248719 A1	11/2005	Howell et al.
8,430,507 B2	4/2013	Howell et al.	2005/0264752 A1	12/2005	Howell et al.
8,434,863 B2	5/2013	Howell et al.	2006/0001827 A1	1/2006	Howell et al.
8,465,151 B2	6/2013	Howell et al.	2006/0003803 A1	1/2006	Thomas et al.
8,485,661 B2	7/2013	Yoo et al.	2006/0023158 A1	2/2006	Howell et al.
8,500,271 B2	8/2013	Howell et al.	2006/0034478 A1	2/2006	Davenport
8,770,742 B2	7/2014	Howell et al.	2006/0107822 A1	5/2006	Bowen
8,905,542 B2	12/2014	Howell et al.	2006/0132382 A1	6/2006	Jannard
9,033,493 B2	5/2015	Howell et al.	2007/0030442 A1	2/2007	Howell et al.
9,244,292 B2	1/2016	Swab et al.	2007/0035830 A1	2/2007	Matveev et al.
			2007/0046887 A1	3/2007	Howell et al.
			2007/0055888 A1	3/2007	Miller et al.
			2007/0098192 A1	5/2007	Sipkema
			2007/0109491 A1	5/2007	Howell et al.

(56)

References Cited

U.S. PATENT DOCUMENTS

2007/0186330	A1	8/2007	Howell et al.
2007/0200927	A1	8/2007	Krenik
2007/0208531	A1	9/2007	Darley et al.
2007/0270663	A1	11/2007	Ng et al.
2007/0271065	A1	11/2007	Gupta et al.
2007/0271116	A1	11/2007	Wysocki et al.
2007/0271387	A1	11/2007	Lydon et al.
2007/0279584	A1	12/2007	Howell et al.
2008/0062338	A1	3/2008	Herzog et al.
2008/0068559	A1	3/2008	Howell et al.
2008/0144854	A1	6/2008	Abreu
2008/0151175	A1	6/2008	Gross
2008/0151179	A1	6/2008	Howell et al.
2008/0158506	A1	7/2008	Fuziak
2008/0218684	A1	9/2008	Howell et al.
2008/0262392	A1	10/2008	Ananny et al.
2008/0278678	A1	11/2008	Howell et al.
2009/0059159	A1	3/2009	Howell et al.
2009/0059381	A1	3/2009	Jannard
2009/0073375	A1	3/2009	Nakada
2009/0141233	A1	6/2009	Howell et al.
2009/0147215	A1	6/2009	Howell et al.
2009/0156128	A1	6/2009	Franson et al.
2009/0251660	A1	10/2009	Figler et al.
2009/0251661	A1	10/2009	Fuziak, Jr.
2009/0296044	A1	12/2009	Howell et al.
2010/0061579	A1	3/2010	Rickards et al.
2010/0079356	A1	4/2010	Hoellwarth
2010/0110368	A1	5/2010	Chaum
2010/0245754	A1	9/2010	Matsumoto et al.
2010/0296045	A1	11/2010	Agnoli et al.
2010/0309426	A1	12/2010	Howell et al.
2011/0102734	A1	5/2011	Howell et al.
2011/0164122	A1	7/2011	Hardacker
2011/0187990	A1	8/2011	Howell et al.
2011/0241976	A1	10/2011	Boger et al.
2011/0273365	A1	11/2011	West et al.
2012/0033061	A1	2/2012	Ko et al.
2012/0050668	A1	3/2012	Howell et al.
2012/0133885	A1	5/2012	Howell et al.
2012/0176580	A1	7/2012	Sonsino
2013/0072828	A1	3/2013	Sweis et al.
2013/0077175	A1	3/2013	Hotta et al.
2013/0143519	A1 *	6/2013	Doezema G08B 21/0446 455/404.2
2013/0201440	A1	8/2013	Howell et al.
2013/0308089	A1	11/2013	Howell et al.
2014/0132913	A1	5/2014	Sweis et al.
2014/0176902	A1	6/2014	Sweis et al.
2014/0198293	A1	7/2014	Sweis et al.
2014/0268008	A1	9/2014	Howell et al.
2014/0268013	A1	9/2014	Howell et al.
2014/0268017	A1	9/2014	Sweis et al.
2014/0361185	A1	12/2014	Howell et al.
2015/0085245	A1	3/2015	Howell et al.
2015/0230988	A1	8/2015	Chao et al.
2015/0253590	A1	9/2015	Howell et al.
2016/0246075	A9	8/2016	Howell et al.
2016/0302992	A1	10/2016	Sweis et al.
2017/0068117	A9	3/2017	Howell et al.
2017/0074721	A1	3/2017	Howell et al.
2017/0090219	A1	3/2017	Howell et al.
2017/0131575	A1	5/2017	Howell et al.
2017/0146829	A1	5/2017	Howell et al.
2017/0303187	A1 *	10/2017	Crouthamel H04W 48/10
2018/0314079	A1	11/2018	Chao et al.
2018/0335650	A1	11/2018	Howell et al.
2018/0348050	A1	12/2018	Howell et al.
2019/0033623	A1	1/2019	Howell et al.
2019/0187492	A1	6/2019	Howell et al.
2019/0272800	A1 *	9/2019	Tao A45C 11/04
2019/0278110	A1	9/2019	Howell et al.
2019/0285913	A1	9/2019	Howell et al.

2019/0310132	A1	10/2019	Howell et al.
2019/0387351	A1 *	12/2019	Lyren H04S 7/303
2020/0012127	A1	1/2020	Howell et al.

FOREIGN PATENT DOCUMENTS

CN	89214222.7	3/1990
CN	90208199.3	11/1990
DE	10123226	A1 11/2002
EP	1134491	A2 9/2001
FR	2530039	A1 1/1984
GB	1467982	3/1977
JP	58-113912	7/1983
JP	58-113914	7/1983
JP	02-181722	7/1990
JP	09-017204	1/1997
JP	10-161072	6/1998
JP	2000-039595	2/2000
JP	2002 341059	A 11/2002
JP	2005-151292	6/2005
TW	484711	6/2001
WO	WO 97/12205	A1 4/1997
WO	WO 99/50706	A1 10/1999
WO	WO 01/06298	A1 1/2001
WO	WO 02/06881	A2 1/2002
WO	WO 03/069394	A1 8/2003
WO	WO 03/100368	A1 12/2003
WO	WO 03/100503	A2 12/2003
WO	WO 04/012477	A2 2/2004
WO	WO 04/025554	A1 3/2004
WO	WO 10/0141514	A2 12/2010

OTHER PUBLICATIONS

Office Action for U.S. Appl. No. 16/031,046, dated Jul. 1, 2019.

Office Action for U.S. Appl. No. 16/031,046, dated Sep. 10, 2019.

Office Action for U.S. Appl. No. 14/072,784, dated Jul. 27, 2015.

Office Action for U.S. Appl. No. 14/072,784, dated Oct. 29, 2015.

Notice of Allowance for U.S. Appl. No. 14/072,784, dated Jan. 14, 2016.

Notice of Allowance for U.S. Appl. No. 14/072,784, dated Apr. 7, 2016.

Office Action for U.S. Appl. No. 15/193,155, dated Sep. 26, 2016.

Office Action for U.S. Appl. No. 15/193,155, dated Jun. 8, 2017.

Office Action for U.S. Appl. No. 14/190,352, dated Oct. 26, 2016.

Office Action for U.S. Appl. No. 14/190,352, dated May 4, 2017.

Office Action for U.S. Appl. No. 14/703,875, dated Oct. 5, 2016.

Office Action for U.S. Appl. No. 14/703,875, dated May 17, 2017.

Office Action for U.S. Appl. No. 14/703,875, dated Apr. 12, 2018.

Office Action for U.S. Appl. No. 14/703,875, dated Oct. 2, 2018.

Office Action for U.S. Appl. No. 14/703,875, dated Mar. 15, 2019.

Restriction Requirement for U.S. Appl. No. 14/217,174, dated Mar. 28, 2016.

Office Action for U.S. Appl. No. 14/217,174, dated Jul. 28, 2016.

Office Action for U.S. Appl. No. 14/217,174, dated Feb. 10, 2017.

Restriction Requirement for U.S. Appl. No. 14/211,491, dated Jul. 16, 2015.

Office Action for U.S. Appl. No. 14/211,491, dated Oct. 19, 2015.

Office Action for U.S. Appl. No. 14/211,491, dated Feb. 23, 2016.

Notice of Allowance for U.S. Appl. No. 14/211,491, dated Nov. 9, 2016.

Notice of Allowance for U.S. Appl. No. 14/211,491, dated May 26, 2017.

Office Action for U.S. Appl. No. 14/211,491, dated Oct. 11, 2017.

Notice of Allowance for U.S. Appl. No. 14/211,491, dated Apr. 9, 2018.

Office Action for U.S. Appl. No. 16/031,046, dated Apr. 16, 2019.

"±1.5g Dual Axis Micromachined Accelerometer", Freescale Semiconductor, Inc., Motorola Semiconductor Technical Data, MMA6260Q, Jun. 2004, pp. 1-7.

"APA Announces Shipment of the SunUV™ Personal UV Monitor", Press Release, Nov. 7, 2003, pp. 1-3.

"Camera Specs Take Candid Snaps", BBC News, Sep. 18, 2003, pp. 1-3.

(56)

References Cited

OTHER PUBLICATIONS

- "Cardo Wireless Attaching Clips and Wearing Headset", Cardo Systems, Inc., <http://www.cardo-wireless.com/clips.php>, downloaded Nov. 27, 2004, pp. 1-3.
- "Environmental Health Criteria 14: Ultraviolet Radiation", International Programme on Chemical Safety, World Health Organization Geneva, 1979 <http://www.ichem.org>, pp. 1-102.
- "Exclusive Media Event Marks Debut of Oakley Thump: World's First Digital Audio Eyewear", Oakley Investor Relations, Press Release, Nov. 15, 2004, pp. 1-2.
- "Eyetop", Product-Features, eyetop eyewear, eyetop belt worn, <http://www.eyetop.net/products/eyetop/features.asp>, downloaded Nov. 6, 2003, pp. 1-2.
- "Heart Rate Monitors", <http://www.healthgoods.com>, downloaded Dec. 4, 2004.
- "How is the UV Index Calculated", SunWise Program, U.S. Environmental Protection Agency, <http://www.epa.gov/sunwise/uvcalc.html>, downloaded Oct. 14, 2004, pp. 1-2.
- "Industrial UV Measurements", APA Optics, Inc., <http://www.apaoptics.com/uv/>, downloaded Jul. 12, 2004, p. 1.
- "Motorola and Oakley Introduce First Bluetooth Sunglasses-Cutting Edge RAZRWire Line Offers Consumers On-The-Go Connections", Motorola Mediacenter-Press Release, Feb. 14, 2005, pp. 1-2.
- "Oakley Thump: Sunglasses Meet MP3 Player", with image, <http://news.designtechnica.com/article4665.html>, Jul. 13, 2004.
- "Personal UV monitor," Optics.org, <http://optics.org/articles/news/6/6/7/1> (downloaded Dec. 20, 2003), Jun. 9, 2000, pp. 1-2.
- "SafeSun Personal Ultraviolet Light Meter", <http://healthchecksystems.com/safesun.htm>, downloaded Jul. 12, 2004, pp. 1-4.
- "SafeSun Personal UV Meter", Introduction, Optix Tech Inc., <http://www.safesun.com>, downloaded Feb. 5, 2004, pp. 1-2.
- SafeSun Personal UV Meter, features, Optix Tech Inc., <http://www.safesun.com/features.html>, downloaded May 1, 2004, pp. 1-2.
- "Sharper Image—The FM Pedometer", e-Corporate Gifts.com, <http://www.e-corporategifts.com/sr353.html>, downloaded Jan. 22, 2005, pp. 1-2.
- "Sun UV™ Personal UV Monitor", APA Optics, Inc., <http://www.apaoptics.com/sunuv/uvfacts.html>, downloaded Dec. 20, 2003, pp. 1-3.
- "Ultraviolet Light and Sunglasses", Oberon's Frequently Asked Questions, <http://www.oberoncompany.com/OBEnglish/FAQUV.html>, downloaded Feb. 5, 2004, pp. 1-2.
- "Ultraviolet Light Sensor", Barrett & Associates Engineering, http://www.barrettengineering.com/project_uv.htm, downloaded Feb. 5, 2004, pp. 1-3.
- "Ultraviolet Radiation (UVR)", Forum North, Ontario Ministry of Labour, <http://www3.mb.sympatico.ca/~erice/ULTRAVIOLET%20RADIATION.htm>, downloaded Feb. 5, 2004, pp. 1-6.
- "What Are Gripples?", Gripping Eyewear, Inc., <http://www.grippingeyewear.com/whatare.html>, downloaded Nov. 2, 2005.
- "With Racing Heart", Skaloud et al., GPS World, Oct. 1, 2001, <http://www.gpsworld.com/gpsworld/content/printContentPopup.jsp?id=1805>, pp. 1-5.
- Abrisa Product Information: Cold Mirrors, Abrisa, Jun. 2001, p. 1.
- Abrisa Product Information: Commercial Hot Mirror, Abrisa, Jun. 2001, p. 1.
- Alps Spectacle, Air Conduction Glass, Bone Conduction Glass, <http://www.alps-inter.com/spec.htm>, downloaded Dec. 10, 2003, pp. 1-2.
- Altimeter and Compass Watches, <http://store.yahoo.com/snowshack/altimeter-watches.html>, downloaded May 3, 2004, pp. 1-2.
- Pediatric Eye Disease Group, "Randomized Trial of Treatment of Amblyopia in Children Aged 7 to 17 Years," Roy W. Beck, M.D., Ph.D. Section Ed., Originally Published and Reprinted from Arch Ophthalmol, v. 123, Apr. 2005, pp. 437-447, <http://archophth.jamanetwork.com/> by a new England College of Optometry User on Dec. 20, 2012.
- Bone Conduction Headgear HG16 Series, "Voiceducer," <http://www.temco-j.co.jp/html/English/HG16.html>, downloaded Dec. 10, 2003, pp. 1-3.
- Carnoy, David, "The Ultimate MP3 Player for Athletes? Could be.", CNET Reviews, May 14, 2004, pp. 1-4.
- Clifford, Michelle A., "Accelerometers Jump into the Consumer Goods Market", Sensors Online, <http://www.sensorsmag.com>, Aug. 2004.
- Comfees.com, Adjustable Sports Band Style No. 1243, <http://shop.store.yahoo.com/comfees/adspportbansty.html>, downloaded Apr. 18, 2003, pp. 1-2.
- Cool Last Minute Gift Ideas!, UltimateFatBurner Reviews and Articles, <http://www.ultimatefatburner.com/gift-ideas.html>, downloaded May 10, 2005, pp. 1-3.
- Dickie et al. "Eye Contact Sensing Glasses for Attention-Sensitive Wearable Video Blogging," Human Media Lab, Queen's University, Kingston, on K7L 3N6, Canada, est. Apr. 2004, pp. 1-2.
- Dixen, Brian, "ear-catching", Supertesten, Mobil, Apr. 2003 (estimated), pp. 37-41.
- Global Solar UV Index, A Practical Guide, World Health Organization, 2002, pp. 1-28.
- Grobart, Sam, "Digit-Sizing Your Computer Data", News Article, Sep. 2004, p. 1.
- Holmes, JM et al. "A randomized trial of prescribed patching regimens for treatment of severe amblyopia in children." Ophthalmology, v. 110, Iss.11, Nov. 2003, pp. 2075-2087.
- Inductive Charging Set, <https://adafruit.com/product/1459/>, downloaded Apr. 10, 2019, pp. 1-2.
- Life Monitor V1.1, Rhusoft Technologies Inc., <http://www.rhusoft.com/lifemonitor/>, Mar. 1, 2003, pp. 1-6.
- Manes, Stephen, "Xtreme Cam", Forbes Magazine, Sep. 5, 2005, p. 96.
- Mio, PhysiCal, <http://www.gophysical.com/>, downloaded Jan. 27, 2004, 5 pages.
- Monitoring Athletes Performance—2002 Winter Olympic News from KSL, Jan. 23, 2002, <http://2002.ksl.com/news-3885i>, pp. 1-3.
- NIWA, "UV Index Information", <http://www.niwa.cri.nz/services/uvozone/uvi-info>, downloaded Jul. 15, 2004, pp. 1-2.
- NuVision 60GX Steroscopic Wireless Glasses, Product Information, NuVision by MacNaughton, c. 1997, MacNaughton, Inc., pp. 1-2.
- Pärkkä, Juha, et al., "A Wireless Wellness Monitor for Personal Weight Management", VTT Information Technology, Tampere, Finland, Nov. 2000, p. 1.
- Pedometer, Model HJ-112, Omron Instruction Manual, Omron Healthcare, Inc., 2003, pp. 1-27.
- PNY Announces Executive Attaché USB 2.0 Flash Drive and Pen Series, Press Release, PNY Technologies, Las Vegas, Jan. 8, 2004, pp. 1-2.
- PNY Technologies, "Executive Attaché" <http://www.pny.com/products/flash/execattache.asp> downloaded Nov. 16, 2005.
- Polar WM41 and 42 weight management monitor, http://www.simplysports/polar/weight_management/wm41-42.htm, downloaded Jan. 28, 2004, pp. 1-3.
- Questions Answers, Pedometer.com, <http://www.pedometer.com>, downloaded May 5, 2005.
- Radio Frequency Wireless Charging: How RF Charging Works?, © 2010-2015 Humavox Ltd., Nov. 3, 2016, <http://www.humavox.com/blog/rf-wireless-charging-works/>, d+B638downloaded Apr. 11, 2019, pp. 1-10.
- RazrWire, copyright Motorola, Inc., Jul. 2005, 1 page.
- Repka MX et al. "A randomized trial of patching regimens for treatment of moderate amblyopia in children." Arch Ophthalmology v. 121, No. 5, May 2003, pp. 603-611.
- Roberts, Catherine. "How to Choose a Medical Alert System," © 2006-2016 Consumer Reports, <https://www.consumerreports.org/medical-alert-systems/how-to-choose-a-medical-alert-system/>, Feb. 7, 2019, downloaded Apr. 10, 2019, pp. 1-22.
- SafeSun Personal UV Meter, Scientific Data, Optix Tech Inc., <http://www.safesun.com/scientific.html>, downloaded May 1, 2004, pp. 1-3.
- SafeSun Sensor, User's Manual, Optix Tech Inc., Jun. 1998, 2 pages.

(56)

References Cited**OTHER PUBLICATIONS**

SafeSun, Personal UV Meter, "Technical Specifications", Optix Tech Inc., <http://www.safesun.com/technical.html>, downloaded Jul. 12, 2004, pp. 1-2.

SafeSun, Personal UV Meter, Experiments, Optix Tech Inc., <http://www.safesun.com/experiments.html>, downloaded Feb. 5, 2004, pp. 1-2.

Shades of Fun, Blinking Light Glasses, <http://www.shadesoffun.com/Nov/Novpgs-14.html>, downloaded Jul. 9, 2005, pp. 1-4.

SportLine Fitness Pedometer-Model 360, UltimateFatBurner Superstore, http://www.ultimatefatburner-store.com/ac_004.html, downloaded May 10, 2005, pp. 1-2.

Steele, Bonnie G. et al., "Bodies in motion: Monitoring daily activity and exercise with motion sensors in people with chronic pulmonary disease", VA Research & Development, Journal of Rehabilitation Research & Development, vol. 40, No. 5, Sep./Oct. 2003, Supplement 2, pp. 45-58.

Stevens, Kathy, "Should I Use a Pedometer When I Walk?", Healtheon/WebMD, Apr. 14, 2000.

Sundgot, Jørgen "2nd-gen Motorola Bluetooth headset", InfoSync World, Mar. 1, 2003, <http://www.infosync.no/news/2002/n/2841.html>, pp. 1-2.

SunSensors, Segan Industries, Inc., <http://www.segan-ind.com/sunsensor.htm>, downloaded Feb. 5, 2004, pp. 1-3.

SunUV™, Personal UV Monitor User's Guide, APA Optics, Inc., 2003 pp. 1-52.

SunUV™, Personal UV Monitor, APA Optics, Inc., <http://www.apaoptics.com/sunuv/models.html>, downloaded Dec. 20, 2003.

Talking Pedometer, Sportline, Inc., Jun. 2001 (Possibly earlier), 1 page.

The unofficial ELSA 3D Revelator page, Dec. 30, 1999, pp. 1-15.

Top Silicon PIN Photodiode, PD93-21C, Technical Data Sheet, Everlight Electronics Co., Ltd., 2004, pp. 1-9.

Universal Qi Wireless Charging Module, <https://www.adafruit.com/product/1901/>, downloaded Oct. 15, 2015, pp. 1-3.

Universal Qi Wireless Charging Transmitter, <https://www.adafruit.com/product/2162/>, downloaded Apr. 10, 2019, pp. 1-2.

UV Light Meter, UVA and UVB measurement, UV-340, Instruction Manual, Lutron, Jun. 2003 (estimated), pp. 1-5.

UV-Smart, UVA/B Monitor, Model EC-960-PW, Instruction Manual, Tanita Corporation of America, Inc., downloaded Nov. 16, 2001.

Vitaminder Personal Carb Counter, <http://www.auravita.com/products/AURA/ORBU11420.asp>, Downloaded Nov. 15, 2005, pp. 1-4.

Wallace DK et al. "A randomized trial to evaluate 2 hours of daily patching for strabismic and anisometropic amblyopia in children." *Ophthalmology* v. 113, No. 6, Jun. 2006, pp. 904-912.

Wireless Charging for the Smallest Wearables Available, © 2010-2015 Humavox Ltd., Apr. 7, 2016, <http://www.humavox.com/blog/wireless-charging-smallest-wearables-available/>, downloaded Apr. 11, 2019, pp. 1-7.

Yamada et al. "Development of an eye-movement analyser possessing functions for wireless transmission and autocalibration," *Med. Biol. Eng. Comput.*, No. 28, v.4, Jul. 28, 1990, <http://link.springer.com/article/10.1007%2FBF02446149?LI=true>, pp. 1-2.

Advisory Action for U.S. Appl. No. 14/703,875, dated Sep. 27, 2019.

Notice of Allowance for U.S. Appl. No. 14/703,875, dated Jan. 13, 2020.

Restriction Requirement for U.S. Appl. No. 16/031,046, dated Feb. 11, 2019.

Notice of Allowance for U.S. Appl. No. 16/031,046 dated Jan. 15, 2020.

Notice of Allowance for U.S. Appl. No. 16/031,046 dated Mar. 24, 2020.

* cited by examiner

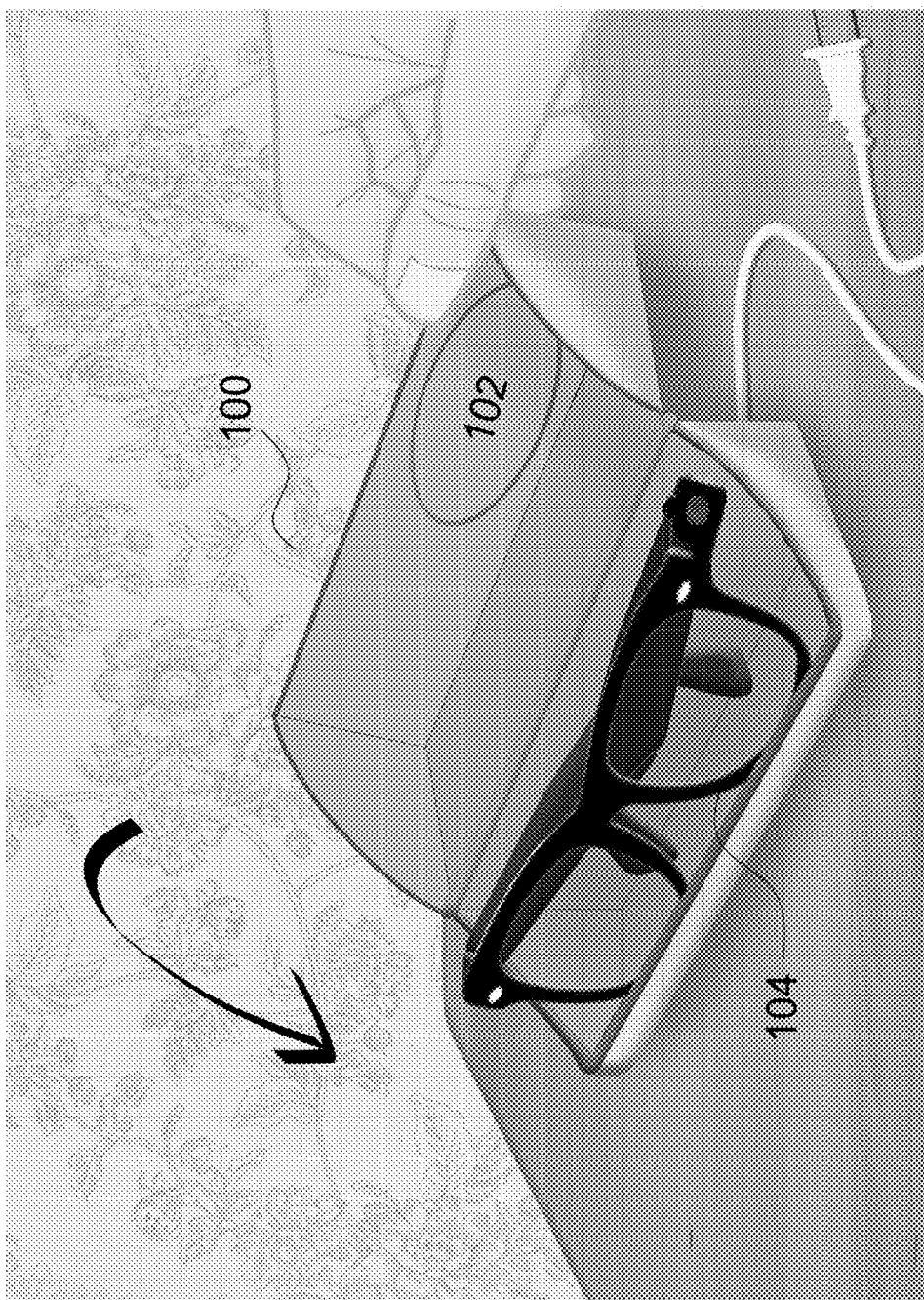

Figure 1



Figure 2

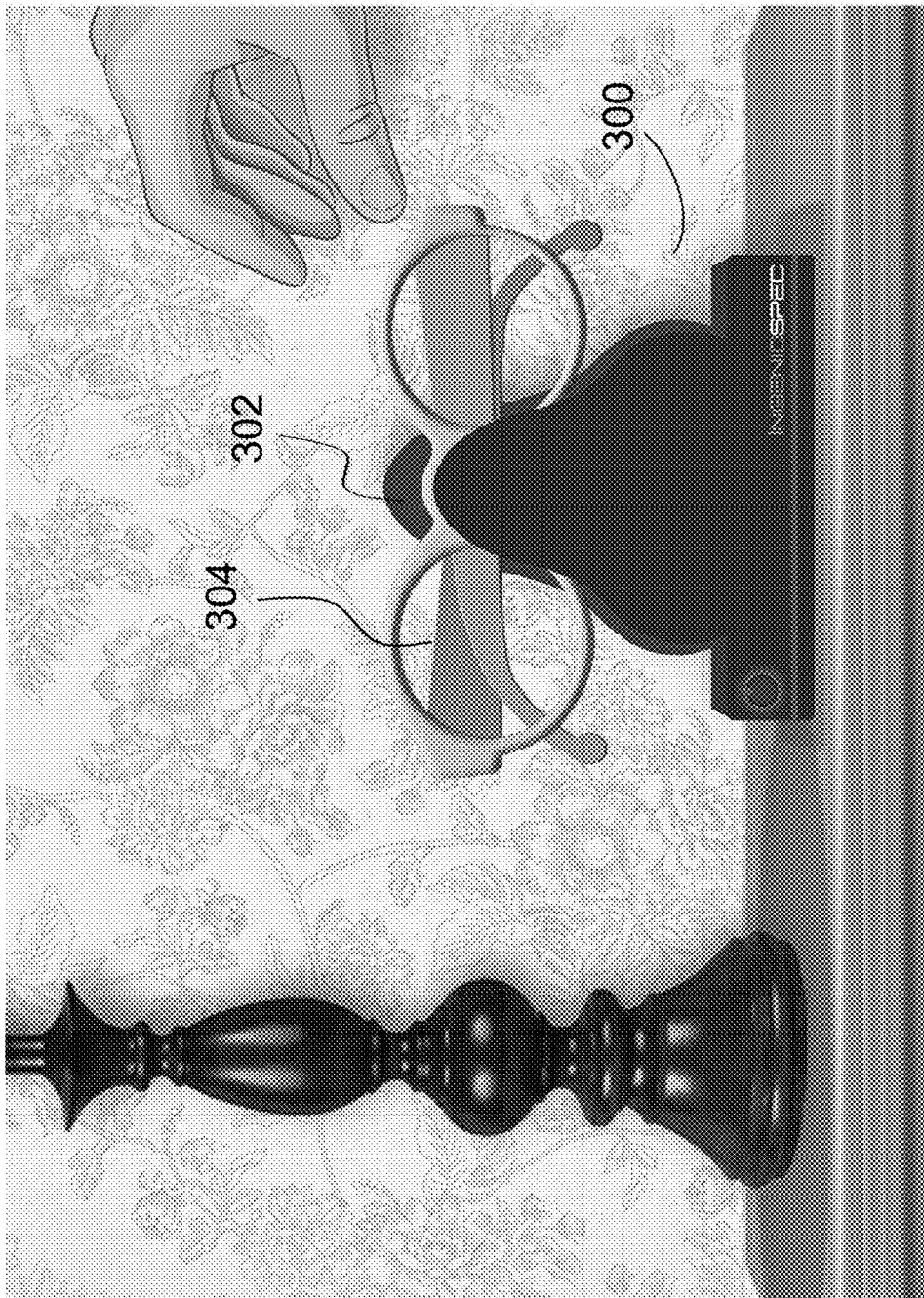

Figure 3

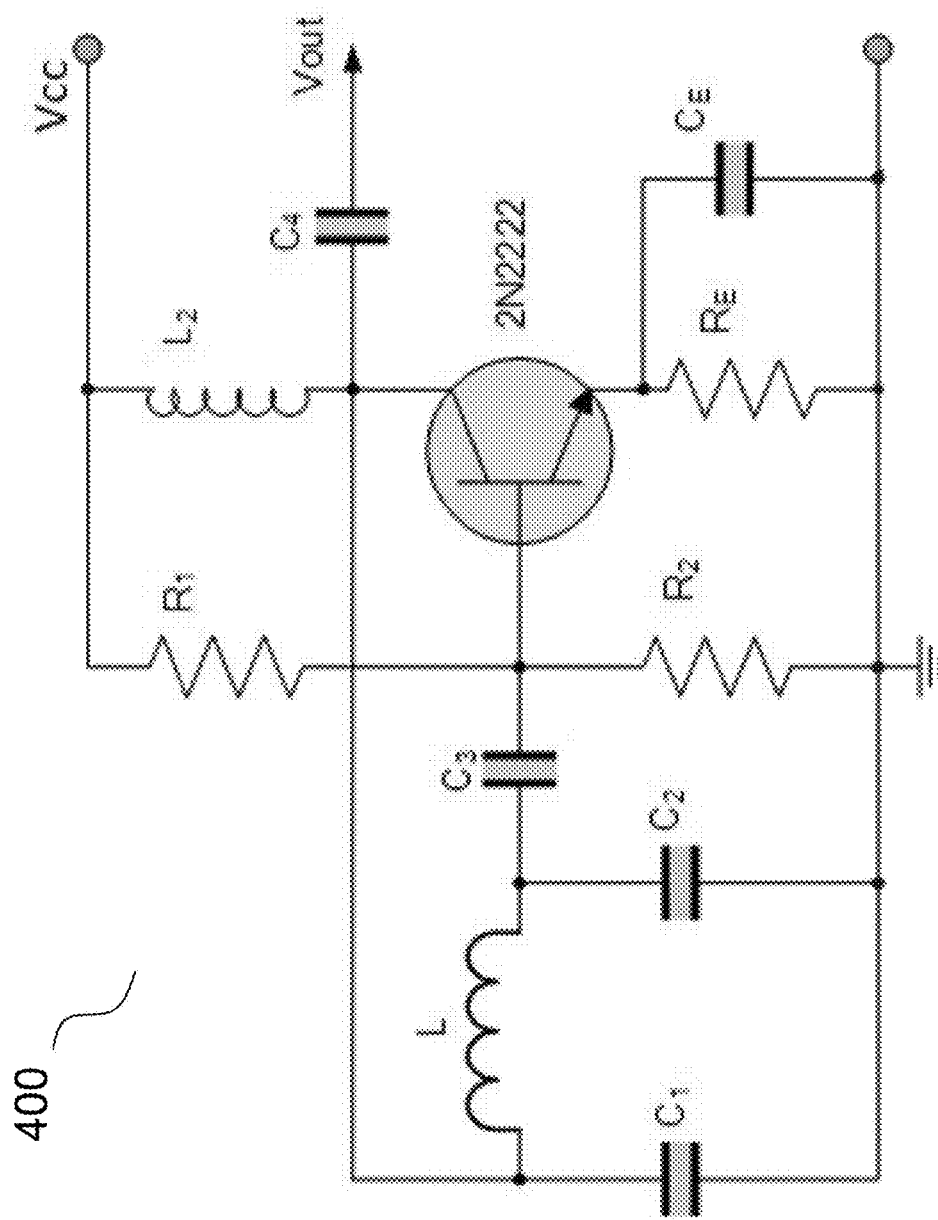

Figure 4

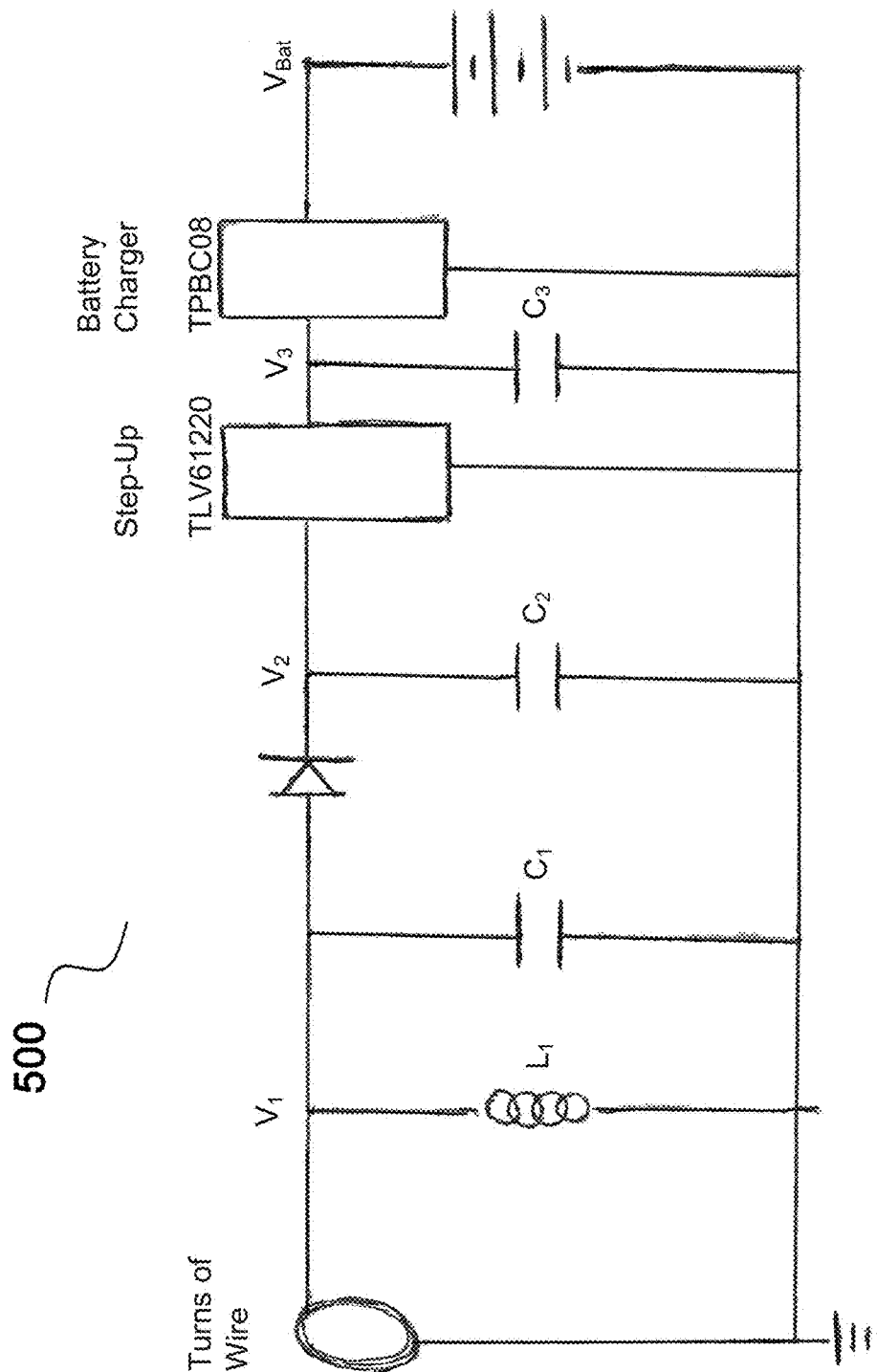

Figure 5

600

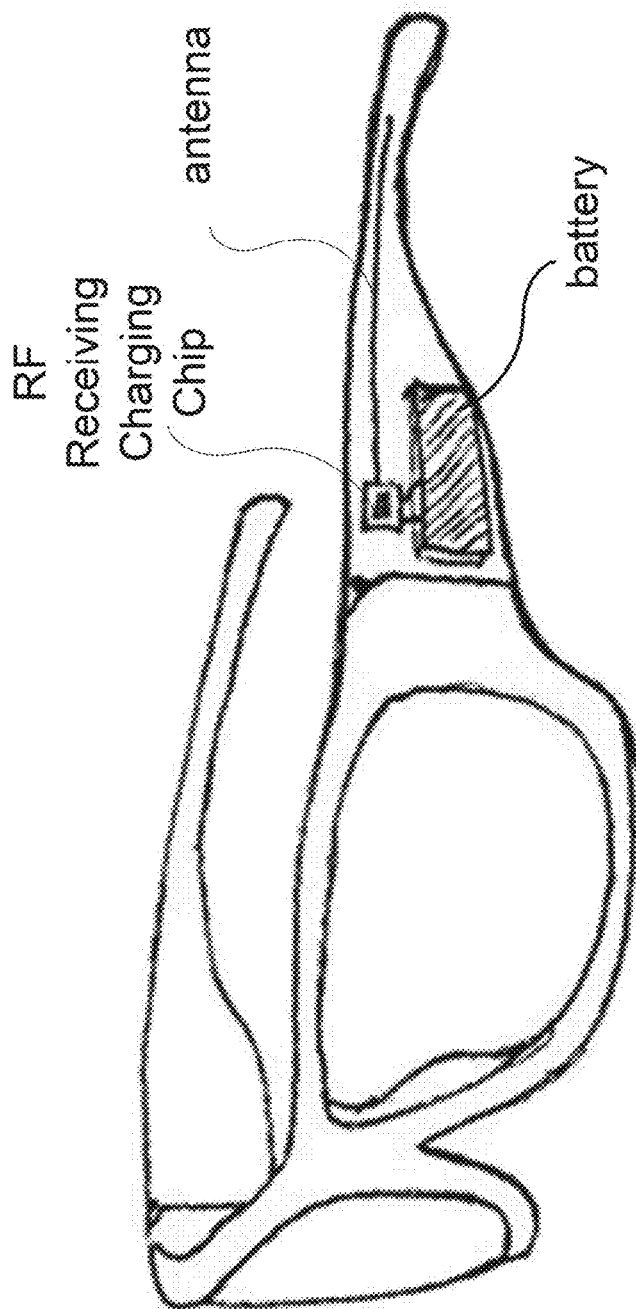

Figure 6

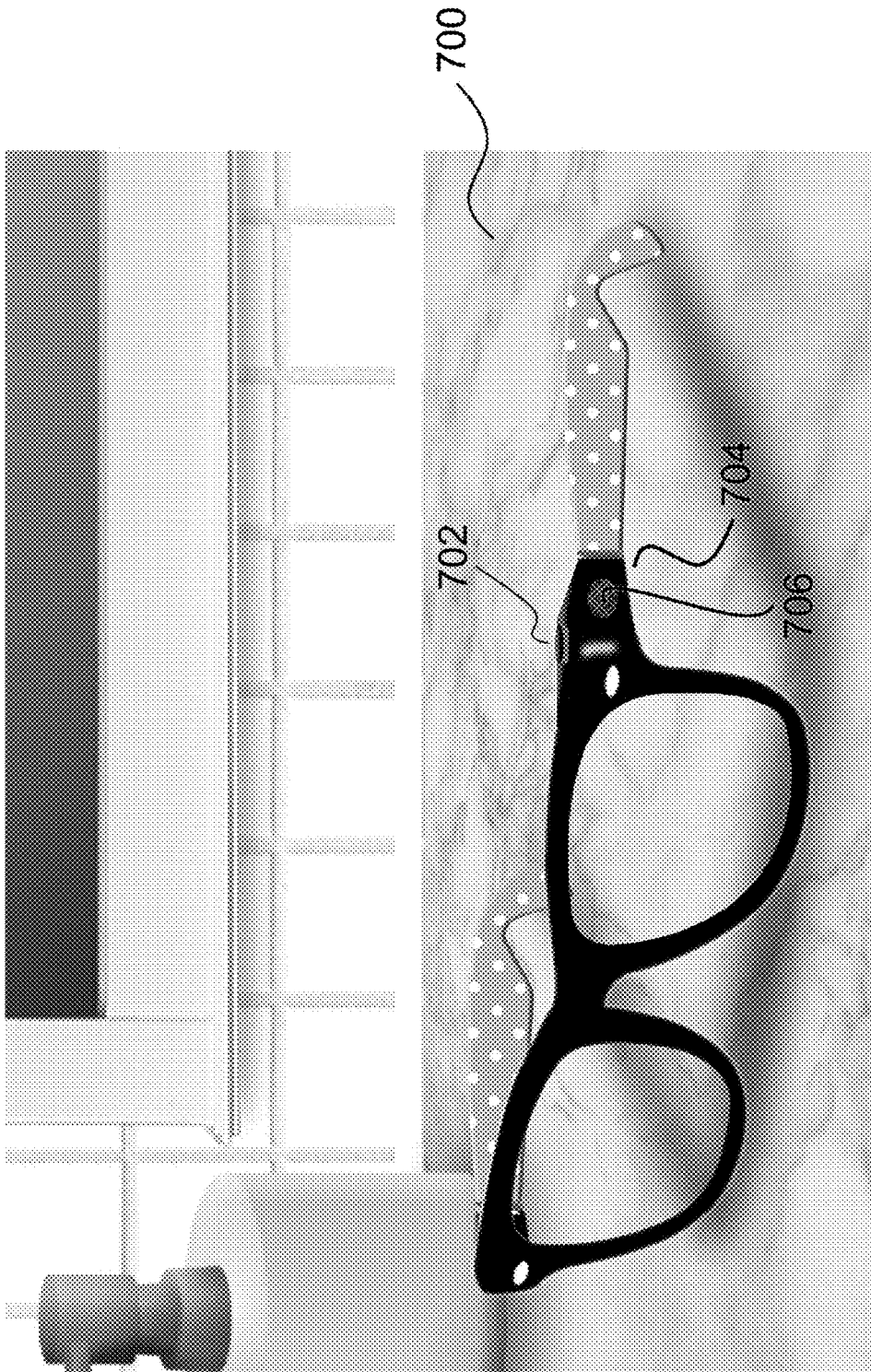

Figure 7

1

METHODS AND APPARATUS REGARDING ELECTRONIC EYEWEAR APPLICABLE FOR SENIORS

CROSS REFERENCE TO RELATED APPLICATIONS

This application claims benefit of (a) U.S. Provisional Patent Application No. 62/656,621, filed on Apr. 12, 2018, entitled "Electronic Eyewear for Seniors," which is hereby incorporated herein by reference; (b) U.S. Provisional Patent Application No. 62/668,762, filed on May 8, 2018, entitled "Methods and Apparatus regarding Electronic Eyewear Applicable for Seniors," which is hereby incorporated herein by reference; (c) U.S. Provisional Patent Application No. 62/681,292, filed on Jun. 6, 2018, entitled "Methods and Apparatus regarding Electronic Eyewear Applicable for Seniors," which is hereby incorporated herein by reference; (d) U.S. Provisional Patent Application No. 62/686,174, filed Jun. 18, 2018, entitled "Methods and Apparatus Regarding Electronic Eyewear Applicable for Seniors," which is hereby incorporated herein by reference; and (e) U.S. Provisional Patent Application No. 62/718,597, filed on Aug. 14, 2018, entitled "Methods and Apparatus Regarding Electronic Eyewear Applicable for Seniors," which is hereby incorporated herein by reference.

BACKGROUND OF THE INVENTION

As the elderly population continues to grow, technologies for aging will become crucial for ensuring seniors' well-being. Existing devices and services attempt to address some of these needs, but can be unwieldy and conspicuous. It is desirable to have methods and apparatuses combining ease-of-use with compact electronics in items many seniors already use every day that could address the needs of seniors, particularly those who live by themselves.

SUMMARY OF THE INVENTION

Different embodiments focus on using electronic eyewear to address the needs of seniors, particularly those who live by themselves and may need extra help, such as to get around or keep in touch with loved ones.

As the elderly population continues to grow, technologies for aging are becoming more crucial for ensuring seniors' well-being. A number of embodiments combine ease-of-use with compact electronics in an item many seniors already use every day: eyewear.

Different embodiments can benefit elderly users who want to remain independent. The different embodiments empower and guide the elderly through routine obstacles, from maintaining a schedule to addressing critical needs in the event of an emergency.

One embodiment prioritizes a simple learning curve: a waterproof eyewear that can charge automatically when placed in an appropriate eyewear case, and can allow a user to access different features of the eyewear through the eyewear's one-button interface. For example, one tap of the button can summon a digital assistant—available in the user's preferred language—that can place calls to contacts and respond to questions like "Major news today?"; "Have I walked enough today?"; and "How do I get home from here?". If the digital assistant can't help, it can connect the user to a live professional operator. The user can also connect to the operator directly at any time, simply by, for example, tapping the button more than once. The operator

2

can offer more personalized assistance, including responding to more complicated requests, or connecting the user to the right person for the situation, such as a loved one or emergency services.

Another embodiment includes features for the user who can benefit from additional assistance and monitoring. The eyewear can detect falls, and can continually measure the user's key vital signs. In the event of a problem, the eyewear can send a caregiver to check on the user. In different embodiments, the eyewear can also provide convenient reminders for eating, taking medications, drinking water, and sleeping.

One embodiment not only can detect falls but can connect the eyewear to a live operator. The eyewear can be charged easily via inductive charging by placing the eyewear in an appropriate eyewear case. In another embodiment, the eyewear can also be voice activated.

One embodiment includes a position identifying system to help guide the user, such as when the user is lost. Many seniors want to keep independent, and sometimes, want to go for a walk. They may forget how to get home. In one embodiment, by pushing a button on the eyewear, a user could be linked to a person who could guide the user home. Or in another embodiment, instead of a person, a digital assistant in the eyewear could help.

In one embodiment, the eyewear could wirelessly interact with a device in an apparatus in its vicinity. For example, the apparatus could be a stove. When the user turns on a burner at the stove, the device could send a signal to the eyewear. And a digital assistant in the eyewear could alert the user if the eyewear has not received from the device another wireless signal regarding the burner being turned off after a preset amount of time.

Different embodiments offer an easy, familiar way for seniors to maintain their independence, facilitating fast and automatic communication, and providing guidance. The different embodiments would enable seniors to retire their worries, not their lifestyles, and offer loved ones the sound tranquility of relief.

Other aspects and advantages of the present invention will become apparent from the following detailed description, which, when taken in conjunction with the accompanying drawings, illustrates by way of example the principles of the invention.

BRIEF DESCRIPTION OF THE DRAWINGS

FIG. 1 shows an embodiment of an eyewear in an eyewear casing that could help charge the eyewear.

FIG. 2 shows an embodiment of an eyewear in a plate with a slot that could help charge the eyewear.

FIG. 3 shows an embodiment of an eyewear sitting in a structure that could help charge the eyewear.

FIG. 4 shows an embodiment of an oscillator circuit for charging.

FIG. 5 shows an embodiment of a receiving charging circuit to charge a battery.

FIG. 6 shows an embodiment for RF charging in an eyewear.

FIG. 7 shows an embodiment of an eyewear that a senior can use.

Same numerals in FIGS. 1-7 are assigned to similar elements in all the figures. Embodiments of the invention are discussed below with reference to FIGS. 1-7. However, those skilled in the art will readily appreciate that the detailed description given herein with respect to these fig-

ures is for explanatory purposes as the invention extends beyond these limited embodiments.

DETAILED DESCRIPTION OF THE INVENTION

Different embodiments of electronic eyewear for everyday use are disclosed herein and may be used individually or in any combination. They could be used, for example, by seniors.

One embodiment is equipped with an easily accessible button located, for example, at a side of the eyewear. Pressing the button once enables the user to speak to a digital assistant in her preferred language. The assistant can respond to a number of preset requests, including “How can I get to the library?”; “Louder!”; “Call Katherine for me.”; and “Tell me the major news today.”

If the user becomes lost, she can ask the digital assistant, “How do I get home?” In response, the assistant can provide real-time step-by-step directions to guide the user home using the eyewear’s built-in GPS or other location guidance system.

In one embodiment, for more complex inquiries, the user can simply ask the digital assistant to connect her to a live professional operator. Or, by pressing the button more than once, the user can connect directly to the operator at any time, without going through the digital assistant. The operator can, if necessary, soothe the user, provide more personal help, and answer more complicated questions. The operator can also connect the user to family and friends, caregivers, or emergency services, as the particular situation requires.

In one embodiment, when the eyewear needs to be recharged, the user can place the eyewear in its case, which functions as an automatic charging station without any extra effort from the user. The next day, the glasses can be fully charged for use. It can be that easy!

One embodiment can detect falls. For example, if the user falls while walking and is then practically motionless, the eyewear could ask if the user is okay or directly alert a caregiver. It also can measure the user’s other vital signs, such as body temperature, heart rate, and blood oxygen level. The eyewear can automatically connect to emergency services if monitored data surpasses predetermined safety thresholds. The eyewear can be waterproof, so it can continue to function even when it gets wet, like on a rainy day.

In one embodiment, the eyewear can add features for seniors who would benefit from additional assistance and monitoring. The eyewear can provide convenient reminders for eating, taking medications, drinking water, and sleeping. Motion sensors can be built into the eyewear to detect whether the user has remained stationary for too long. A digital assistant in the eyewear can encourage the sedentary user to stand, walk a few steps, or stroll outside. In one embodiment, the eyewear can light up the user’s path to facilitate night activity.

In one embodiment, the eyewear can include a being-worn sensor, which could sense if the eyewear is worn. The eyewear can be automatically activated or turned on when the eyewear is worn. For example, when a user gets up in the morning and puts on the eyewear, the eyewear could be turned on automatically. Different embodiments of a being-worn sensor in an eyewear are described in U.S. Pat. No. 8,434,863, entitled, “Eyeglasses with Printed Circuit Board,” which is incorporated herein by reference.

In one embodiment, the eyewear could be automatically charged if placed in a charging station. For example, the eyewear could come with a case, which could be connected

to a wall power outlet (directly or via a wire/cable). If the eyewear is placed in the case, the eyewear can then be charged. To illustrate, in one embodiment, a user could take off a pair of eyeglasses with folding arms. With the arms folded, the glasses could be turned off. The user could put the glasses into its case, where the eyeglasses could be charged. One charging mechanism can be via a connector at the eyewear being connected to a connector at a case (e.g., an electrical connector, such as a USB connector, accessible inside the case). Different embodiments regarding a charging station for an eyewear are disclosed in “Eyewear Housing for Charging Embedded Battery in Eyewear Frame,” with application Ser. No. 15/409,723, which is incorporated herein by reference.

Another charging mechanism can be via inductive coupling. For example, there could be receiving charging coils of wires in the eyewear, such as inside the frame of the eyewear. To illustrate, the receiving charging coils could be at a lens holder and/or at one or more arms of a pair of eyeglasses. At corresponding position(s) inside a case where the eyewear could be housed, there could also be transmitting charging coils of wires. Via inductive coupling, a rechargeable battery in the eyewear can be charged via coupling between the receiving charging coils in the frame of the eyewear and the transmitting charging coils in the case. One such structure **100** is shown, for example, in FIG. **1**, where there could be receiving charging coils at least around the lens holders of the eyewear. When the eyewear is placed in the case, for example, with the case closed, the eyewear could be charged automatically by transmitting charging coils in the case, such as at the oval-shaped area **102** at a side wall of the case as shown in FIG. **1**, which could be arranged to be in close proximity to at least one of the lens holders **104** when the eyeglasses are placed in the case and the case is closed. In one embodiment, the eyewear and the case can be designed so that the eyewear could go into the case in only one way, such as when one wants to close the case. In one embodiment, there could be a switch at the case, such as close to the hinge of the case, so that when the case is closed, the switch could be activated to start the charging process.

FIG. **2** shows an embodiment of a plate **200** with a slot **202** to help charge an eyewear. In this example, transmitting charging coils can be in a wall area **204** at one end of the plate next to the slot **202**. When the lens holders of an eyewear are in the slot, as shown, for example, in FIG. **2**, the lens holders could be in close proximity to the transmitting charging coils in the wall area **204**. Then via receiving charging coils, for example, in the lens holders, the battery within the eyewear could be charged.

In yet another embodiment, the eyewear could be placed on or in a structure, with areas in close proximity to parts of the eyewear, such as in close proximity to at least one of its arms, to charge the eyewear. One such structure **300** is shown, for example, in FIG. **3**. There could be transmitting charging coils at a back panel **302** of the structure **300** to charge the battery within the eyewear, which could have receiving charging coils at least in one of the arms **304** of the eyewear. To illustrate, when the user retires at night and puts the eyewear on the structure **300** shown in FIG. **3**, the eyewear’s battery can be automatically recharged by transmitting charging coils in the back panel **302** sending charging signals to receiving charging coils in at least one arm **304** of the eyewear.

FIG. **4** shows an example of an oscillator circuit **400**, serving as at least a portion of transmitting charging circuit for charging. The circuit **400** in FIG. **4** is sometimes known

5

as a Colpitts oscillator. The circuit 400 includes an oscillator (such as the C1, C2 and L structure) generating AC signals at the base of a transistor (such as 2N2222). The output of the oscillator circuit, Vout, could be used to drive a set of transmitting charging coils, such as 10 turns of coils with a diameter of 1.5", connected between Vout and ground. With appropriate components, the oscillation could be at, for example, 140 KHz. One could also place an amplifier at Vout to increase its power to drive the transmitting charging coils. The oscillator circuit 400 shown in FIG. 4 is just an example. Other types of oscillator circuits can be used.

FIG. 5 shows an example of a receiving charging circuit 500 to charge one or more batteries, such as in an eyewear. The circuit 500 could include a set of receiving charging coils, such as 10 turns of coils or wires with a diameter of 1.5". The receiving charging coils could wirelessly receive charging signals from transmitting charging coils. AC signals at the outputs from the receiving charging coils, V1, could be connected to a resonator, such as L1 and C1, tuned at the charging frequency, such as 140 KHz. Then the AC signals at V1 can be converted to DC signals at V2, which can be stepped up by a voltage multiplier to raise the DC voltage to, for example, 5V at V3. The 5V DC signals can run a battery charger to charge a set of batteries at VBat in an eyewear.

Yet another charging mechanism can be via RF charging. FIG. 6 shows an example of such an implementation 600 in an eyewear. In the example, an antenna could run along an arm of the eyewear. The antenna can be tuned to the charging frequency, such as 2.4 Ghz, to wirelessly capture RF signals from a RF transmitting circuit. The captured RF signals could be received by a RF receiving charging chip to charge one or more batteries in the eyewear. The RF transmitting circuit with a corresponding charging antenna could be at a charging structure, such as at the back panel 302 of the structure 300 shown in FIG. 3, to generate the RF signals to charge the one or more batteries in the eyewear.

In one embodiment, when a battery within the eyewear is being charged, other than the charging electronics, other electronics in the eyewear could be off; and when the eyewear is not being charged, electronics in the eyewear could be on. This could be done, for example, by measuring a voltage at the charging electronics. A high voltage value could indicate the operation of charging being on, which could cause the other electronics in the eyewear to be turned off; and a voltage value below a threshold could indicate not charging, which could cause electronics in the eyewear to be on.

In one embodiment, the battery in the eyewear can be sufficient to operate the electronics in the eyewear for at least 24 hours when fully charged.

In one embodiment, the eyewear can notify the user when the battery level is low via an indicator, such as a visual indicator, like a LCD display or one or more LEDs. In another example, the eyewear could orally tell the user, via a speaker at the eyewear, that the battery level is low and should be recharged. To illustrate, when the battery level has dropped to 25% of its fully-charged value, the speaker could alert the user.

In one embodiment, the eyewear could monitor the heart rate of its user via a heart-beat sensor. Different embodiments of a heart beat in an eyewear are described in U.S. Pat. No. 7,677,723, entitled, "Eyeglasses with a Heart Rate Monitor," which is incorporated herein by reference.

In one embodiment, the eyewear could include a pulse oximeter. At least one of the nose pads of the eyewear could have the pulse oximeter. In another embodiment, instead of

6

at the nose pads, a pulse oximeter can be clipped onto a portion of the ear of the user, such as the user's earlobe, or can be attached to other areas of the skin of the user with capillaries. Based on the measurements of a pulse oximeter, a controller in the eyewear could determine the % of oxygen in the user's blood.

In one embodiment, the eyewear can include a temperature sensor. Different embodiments of a temperature sensor in an eyewear are described in U.S. Pat. No. 7,380,936, entitled, "Eyeglasses with a Clock or other Electrical Component," which is incorporated herein by reference.

In one embodiment, the eyewear can include a motion sensor, such as a pedometer. Different embodiments of a motion sensor in an eyewear are described in U.S. Pat. No. 7,255,437, entitled, "Eyeglasses with Activity Monitoring," which is incorporated herein by reference.

In one embodiment, the eyewear can include a blood pressure sensor. In one embodiment, a blood pressure sensor can be based on optical Ballistocardiography and pulse oximetry. Electronics for both mechanisms could be at the nose pads of the eyewear, or they could be pressing onto parts of the skin of the user with capillaries. To illustrate, optical Ballistocardiography can measure physical displacements of a section of the user's skin as a function of the user's pulse. The optical device can be made as a mat of optic fibers with some emitting light, and some sensing with photo transistors. The user's pulses can vibrate the skin, which could press onto the mat (such as the mat at a nose pad). The vibrating skin could alternately compress and relax the mat of fibers, leading to the light received by the photo transistors to be modulated as a function of the movement of the mat. With that, optical Ballistocardiography could produce a first pulse signal waveform. The pulse oximeter could produce a second pulse signal waveform. Depending on the time-lag between the two waveforms, a controller in the eyewear could calculate the user's blood pressure.

In one embodiment, the eyewear can include a blood glucose sensor. The blood glucose sensor could be at a nose pad of the eyewear.

In one embodiment, to save battery, one or more of the sensors do not sense the user continuously, but at regular intervals, such as every 10 minutes. Different sensors could sense at different intervals. For example, in one embodiment, heart rate could be monitored more frequently than temperature.

In one embodiment, the eyewear could alert a user to drink water, eat, exercise, weigh himself, sleep, and/or involve in other activities. This could be based on time. In one embodiment, typical times can be used, such as alerting the user to have dinner at 6 pm.

In one embodiment, the eyewear could be programmed to be tailored to the user, for example, supporting a set of predetermined routine. To illustrate, the eyewear could be programmed to alert the user to take medication (such as asking the user, "Taken the medication yet?"), follow a treatment plan, and/or sleep at specific times. As to taking medication, the eyewear could alert the user how and when to take medication, and what medication to take. The eyewear could alert the user to walk a little more, if the user has not walked much that day (as shown, for example, by a pedometer in the eyewear). Or, at certain time each day, the eyewear could tell the user major news of the day. These could be major news identified by Facebook, and wirelessly downloaded to the eyewear.

In one embodiment, the eyewear can be wirelessly coupled to a calendar to remind the user of appointments,

such as “time to play bridge in the lunch room.” The calendar could be downloaded to a memory device in the eyewear, such as when the user has a new calendared event for the calendar. In another example, a new calendared event could be entered, such as wirelessly, into the calendar in the eyewear. In yet another example, a new calendared event could be entered wiredly via a connector, such as a USB connector, into the calendar in the eyewear.

In one embodiment, based on motion monitored by a pedometer in an eyewear, the eyewear could alert the user, such as by 5 pm, to walk another certain number of steps before the end of the day.

In one embodiment, the eyewear could alert a user by sound, such as via an ear bud coupled to the eyewear. The alert could be based on an audio tone, such as beeps. In another embodiment, the alerts can be via human voices, and could be in a language preferred by the user.

In one embodiment, the eyewear could send emergency alerts to others. For example, the eyewear could send emergency signals wirelessly to a near-by device, such as the user’s cell phone, which could automatically make a cellular call to an interested party. In another embodiment, the eyewear could send emergency signals directly to the interested party.

In one embodiment, the eyewear could periodically, such as every 12 hours, wirelessly send its monitored data to an interested party, who could review the data, to determine if there are issues of concern. Or a system could analyze the data. Such analysis could be performed automatically, and the interested party could be alerted if there is an issue. The wireless transmission could be performed via another device in the vicinity of the user. The eyewear could send the monitored data to the another device, such as wirelessly to the user’s cell phone, or wiredly to a computer that is plugged to a wall power outlet. In another embodiment, at least a portion, or a significant portion, or all of the analysis can be performed by a processor in the eyewear.

In one embodiment, a user could activate an emergency call. To prevent false alarm, one embodiment can require the user to press and hold a switch or button at the eyewear and let go. Then an interested party would call the user, and ask if the user needs assistance. In another embodiment, the user needs to press and hold the switch twice to initiate a distress call.

In one embodiment, the eyewear could have just a switch for a user to activate, and the switch can be a switch to at least activate an emergency call. For example, the user could activate the switch by pushing it. The switch can be made conspicuously. In addition to the switch, the eyewear could also include a microphone to receive the user’s voice input. In another embodiment, the eyewear could include at least a speaker, which could be at an ear bud, and the eyewear could also include a user-controlled volume-changing switch to change the volume of the speaker. The simplicity of having fewer switches at the eyewear for a user to activate or push could help make the eyewear easier for a senior to use.

In one embodiment, the eyewear includes voice recognition software or firmware embedded therein. The software could have a dictionary to recognize words and sentences commonly used in specific areas, such as in time of emergency. For example, when the user wears the eyewear, the eyewear can passively listen. The eyewear could be programmed to be activated by a specific word. When that word is captured by the eyewear, the eyewear could try to recognize subsequent voice inputs based on its voice recognition capabilities.

In one embodiment, the eyewear could send out emergency call if, for example, abnormal signals or signals below certain preset thresholds have been tracked by the eyewear. To illustrate, if a pulse oximeter indicates that the oxygen level of the user is below 93%, an emergency call could be sent out to an interested party, with the reasons of the call also included. Or a caregiver could be automatically sent to check on the user.

In one embodiment, the eyewear also can include a cellular phone that could at least receive calls.

In one embodiment, the eyewear can include a connector, which could be used to download monitored information from the eyewear. Different embodiments of a connector coupled to an eyewear are described in U.S. Pat. No. 7,500,747, entitled, “Eyeglasses with Electrical Components,” which is incorporated herein by reference.

In one embodiment, instead of downloading via a connector, monitored information or data could be accessed wirelessly. In another embodiment, the wireless access can be via a short-range wireless network, such as Bluetooth. The information in the eyewear could be password protected.

In one embodiment, the eyewear can include a light, such as a LED, which can turn on if the eyewear is worn at specific time frames, such as in the middle of the night. The time period to turn on the light could be programmed. Turning on the light can also depend on the user putting on the eyewear, which could, for example, activate the eyewear. In other words, in this embodiment, the light could turn on if the eyewear goes from the off state to the on state during the specific time frames. In one embodiment, the light can automatically turn off after a predetermined period of time, such as 3 minutes. To turn it back on, in one embodiment, one could take off the eyewear and put it back on again. In another embodiment, the user could activate or turn on the light manually via, for example, a switch at the eyewear. In yet another embodiment, the user could turn on the light via voice, with the eyewear having voice recognition electronics.

In one embodiment, the eyewear can include hearing enhancement abilities. Different embodiments of hearing enhancement abilities in an eyewear are described in U.S. Pat. No. 7,760,898, entitled, “Eyeglasses with Hearing Enhanced and Other Audio Signal-generating Capabilities,” which is incorporated herein by reference.

In one embodiment, the eyewear can include a position identifying system, such as a GPS device, or other position identifying system, such as a system using wifi and/or cellular networks via, for example, triangulation. In one embodiment, a combination of more than one position identifying systems could be used to identify position, and the combination could become the position identifying system. In one embodiment, the position identifying system can be normally off and activated remotely to track the position of the eyewear. For example, the user could send out an emergency call to an interested party, who could activate the position identifying system. This could be used to track the user, such as when the user is lost, and provide instructions orally to guide the user home. In one embodiment, the user could activate the position identifying system, and the system could guide the user to a preset place, such as back home via, for example, voice.

In one embodiment, the eyewear can include a lanyard, which could be permanently attached to the eyewear. The lanyard could be attached to a battery pack to provide power (or additional power) to electronics in the eyewear. Different embodiments of electronics tethered to an eyewear are

described in U.S. Pat. No. 7,192,136, entitled, "Tethered Electrical Components for Eyeglasses," which is incorporated herein by reference.

In one embodiment, the eyewear could detect if the user has fallen. For example, the eyewear could include an accelerometer. As one example, if the eyewear (a) detects an accelerating and then a stop, (b) with the being-worn sensor indicating eyewear being worn, and (c) with little or no subsequent motion, the eyewear could assume the user has fallen, and send an emergency signal to an interested party. In another embodiment, the eyewear also could include a up/down sensor (or level sensor) showing the orientation of the eyewear. If the eyewear detects the above, with the eyewear orientation still showing it being in at least a substantially up orientation at the stop, the eyewear could send out an emergency signal asking an interested party to contact the user.

Different embodiments could be used to determine, for example, if a user wearing the eyewear is in danger, such as has fainted. One approach could be based on changes in the patterns of the monitored measurements, as determined by a controller in the eyewear. For example, the eyewear can be aware of the average heart beat or heart beat pattern of the user. A dangerous condition could be significant deviation from the average. Another approach could be based on measurements and/or changes in the patterns of measurements from different sensors in combination. For example, the eyewear has detected that the user might have fallen, and a microphone in the eyewear detects no sound from the user in a subsequent duration of time.

In one embodiment, in response to detecting danger, an interested party could try to contact the user. For example, the interested party could call the user and ask the user to, for example, push a button on the eyewear, such as pushing the button multiple times if the user is in danger.

In one embodiment, the eyewear can include an imaging system, such as a camera. The imaging system could be used, for example, to read barcodes off products, such as medicine bottles. And a controller in the eyewear could identify the product based on the barcodes read. In one embodiment, the imaging system could be a 3D imaging system, and the controller could, for example, identify the product based on its 3D image. Different embodiments of eyewear with cameras are described in U.S. Pat. No. 7,806,525, entitled, "Eyeglasses having a camera," which is incorporated herein by reference.

In one embodiment, as shown, for example, in FIG. 7, the eyewear 700 includes (a) a button 702, which could be at an extended endpiece 704 of the eyewear 700, such as at its top surface (Different embodiments of eyewear with extended endpieces are described in U.S. Pat. No. 8,109,629, entitled, "Eyewear Supporting Electrical Components and Apparatus Therefor," which is incorporated herein by reference); (b) at least a microphone, which could be at an extended endpiece of the eyewear; (c) at least a speaker 706, which could be at an extended endpiece of the eyewear; (d) at least a battery, which could be at an extended endpiece, or could be at an arm, of the eyewear; (e) a battery indicator; (f) voice recognition capability, with a digital assistant, to respond to a limited range of requests in voice; (g) a phone directory; and (h) cellular connection capabilities. The eyewear could also include a local wireless system that could track locations (such as based on WiFi signals), or a navigation satellite system that could track locations (such as a GPS system); and a pedometer. The eyewear could further include inductive charging ability, such as, for example, with

wires at lens holders or arms of the eyewear. The eyewear, including the button, the microphone, and the speaker, could be waterproofed.

For the above embodiment, in operation, for example, such as when the button is pushed once, the digital assistant could respond to a limited range of requests from the user, such as: "What is the time?"; "Major news today?"; "Have I walked enough today?"; "Call Andy for me."; "Louder."; "Softer."; "What is the time?"; "Help!"; "Everything is fine."; and "How do I get home from here?" The digital assistant could be trained to respond accordingly. For example, if the question is "How do I get home?", the digital assistant could respond, for example, by providing turn-by-turn directions via the built-in position identifying system to the user. The interaction with the digital assistant could be in a language preferred by the user.

In one embodiment, the user could use the eyewear to listen to audio books. For example, one or more digital books could be stored in or downloaded into the eyewear. The embodiment could include a display, such as a LCD display, to show the books and allow the user to scroll down the list of books to select the one the user wants. The books could be categorized. The user could select a category to have books under the category listed. Selection could be done via a button or a switch at the eyewear. In one embodiment, selection could be done via voice. In the embodiment with a digital assistant, the user could ask the digital assistant to start playing a digital book by describing to the digital assistant the book, such as telling the assistant the title of the book. In another embodiment, if the eyewear does not have the book, the digital assistant could find out how much it would cost to get the book, such as from Amazon, and ask the user if the user wants to acquire the book. If the user wants to, the digital assistant could download the book, such as from Amazon, based on, for example, the user's charge card information previously stored in the eyewear.

In one embodiment, the eyewear could include noise cancellation circuits, such as based on multiple microphones. For example, there could be a first microphone in an area on a top portion of the eyewear, such as a top portion of a lens holder or a top portion of an arm of the eyewear, for capturing sound from the environment. And there could be a second microphone in an area on a bottom portion of the eyewear, such as a bottom portion of a lens holder or a bottom portion of an arm of the eyewear, for capturing the user's voice. The audio signals from the second microphone capturing the user's voice could be adjusted based on the audio signals from the first microphone for noise cancellation, via techniques known to those skilled in the art.

In one embodiment, the eyewear could also identify where the user parked via another device in the car of the user; turning light on or off when asked, if the eyewear includes a light output, which could be pointing forward at an extended endpiece; and asking the user some brain exercise questions.

In one embodiment, if the digital assistant can't help, it could connect the user to a live professional operator (e.g. via cellular connection). The user can also connect to the operator directly at any time by quickly tapping the button, such as two or more times within a second. The operator can offer more personalized assistance, including responding to more difficult requests, or connecting the user to the right person for the situation, such as a close relative, as needed. When the battery is low, the battery indicator could provide an indication to the user, and the indication could be oral via the speaker.

In one embodiment, the eyewear could detect if the user has fallen. For example, the eyewear could include an accelerometer, which could operate as a motion sensor, such as a pedometer. As one example, if the eyewear detects an accelerating and then a stop, with little or no subsequent motion, the digital assistant could orally ask the user whether everything is fine. If the user doesn't respond, the eyewear could assume the user has fallen, and send an emergency signal to an interested party. In another embodiment, the eyewear also could include a up/down sensor (or level sensor) showing the orientation of the eyewear. If the eyewear detects the above regarding a fall, (a) with the eyewear orientation still showing it being in at least a substantially up orientation at the stop, and/or (b) with the eyewear orientation showing it being not in a substantially up orientation after the stop for a duration of time, the digital assistant could orally ask the user to respond. If the user doesn't respond, the eyewear could assume the user has fallen, and send an emergency signal asking for a caregiver to check on the user. In one embodiment, the caregiver, in addition to using the position identifying system in the eyewear, could also activate the eyewear wirelessly to give out a beeping sound to help the caregiver locate the user.

In one embodiment, the digital assistant can engage in simple dialogues with the user. This could be initiated by the user, such as by the user pushing the button and starting to talk to the digital assistant. For example, the user could say, "I don't feel good." The assistant could respond open-endedly, such as, "Why don't you feel good?" Through the dialogue, the assistant could spot patterns in the user's spoken language. (I am here)

For example, once a day, or several times a day, the assistant could ask the user how the user is feeling, and could offer choices for the user to select to respond, such as lonely, sad, or depressed. Then the digital assistant could recognize words and phrases in subsequent dialogues with the user that could be contextually likely to be associated with the selected choice. In one embodiment, the assistant could provide some simple counseling based on standard cognitive behavioral therapy. In another embodiment, if the assistant decides that the user is depressed, the assistant could suggest activities the user likes that could enhance the user's mood or distract the user. For example, the assistant could play some music the user likes.

In one embodiment, the digital assistant could be trained to analyze (a) syntactic patterns in the user's words, such as the frequency of nouns used versus adjectives; (b) classes of words the user uses, such as whether they are more related to perception or action; (c) how often the user talks to the digital assistant; (d) whether the user changes topics more abruptly than the user's average responses; and (e) acoustic features, such as changes in volume, pitch, and frequency of pauses by the user.

In one embodiment, the digital assistant could identify dangerous signs. For example, by analyzing dialogue from the user for an extended period of time, the assistant could identify a drastic change in the user's verbal communication. Note that the analysis could be done by a remote device, based on the user's daily communication data transmitted by the eyewear. Or, in another embodiment, the analysis, or a portion of the analysis, could be done by the eyewear. The analysis could be based on machine learning. In view of the dangerous signs identified, in one embodiment, a professional operator or a close relative of the user could be alerted, and this could be done, for example, by the digital assistant.

One embodiment for voice recognition could use processors or servers remotely accessed via the Internet (such as in the cloud), such as GPU, to train the voice recognition models, which can be a machine learning-driven task. And the embodiment could use a lower power processor, a client processor, or an edge processor in the eyewear to run inferences. In one embodiment, with the models trained, the client processor could run voice recognition without the need to wirelessly call the servers. This could lead to consuming less power, reducing latency, and giving a better user experience. In another embodiment, the eyewear could directly interact with the remote servers without using a client processor.

In one embodiment, for the client processor, the eyewear could use a lighter-version TPU (Tensor Processing Unit), a custom chip optimized for inference in edge devices. Instead of using TensorFlow, a Google machine learning development platform, other embodiments could use development platforms, such as Caffe2 or PyTorch.

Instead of voice recognition, different embodiments could train and/or use machine learning models in the remote servers for other applications, such as image recognition.

In one embodiment, the eyewear could include mental exercises to sharpen mental skills of the user, such as word games, testing recall, and doing math mentally. In another embodiment, the eyewear could play games or other activities with the user to entertain the user. As an example, this could be administered to the user verbally by the eyewear.

In one embodiment, the eyewear could turn off automatically if there is no audio input, such as from the user, received for a preset amount of time, such as 2 minutes. In another embodiment, the user could ask the digital assistant to turn the eyewear off by, for example, saying, "Goodbye, glasses." In one embodiment, the eyewear or the digital assistant could be programmed to be called a name, such as Joe. To turn the eyewear off, the user could say, "Goodbye, Joe."

In one embodiment, instead of or in addition to a button, the eyewear could be programmed to be activated by voice, such as when the user said a specific word or phrase. When that word/phrase by the user is captured by the eyewear, the eyewear could be activated. In one embodiment, the eyewear, with voice recognition capability, does not have the button and could be activated by voice. In one embodiment, when the eyewear is activated, a digital assistant in the eyewear could address the user.

In one embodiment, the eyewear could be wirelessly coupled to a medicine box. This could be done via short-range wireless communication system, such as Bluetooth. When the medicine box is opened, the box could send a signal to the eyewear. The signal could be an indication that the user has initiated an action to take medication. The signal could also initiate an audio script by the eyewear as to the medication to take and how much. In another example, based on time monitored by the eyewear, the audio script could indicate to the user that it is not time to take any medication yet.

In one embodiment, the eyewear could be coupled, such as wirelessly coupled, to a remote medical monitoring system. The system could keep track of measurements performed by the eyewear on a user, and perform analysis accordingly. Different embodiments of a medical monitoring system are described in U.S. Pat. No. 8,112,293, entitled, "Medical monitoring system," which is incorporated herein by reference.

In one embodiment, the eyewear could wirelessly interact with one or more other types of electronic devices in its

13

vicinity (or local e-devices). A local e-device could be at one's property indoor or outdoor. It typically includes computing and communication electronics that, for example, allow it to interact, pair, or be authorized to participate and communicate via a local network or short-range wireless network (e.g. a wifi network or a Bluetooth network) with at least the eyewear. In one embodiment, a local e-device can be an IOT device. In another embodiment, a local e-device can be connected to an electrical power outlet at a wall. In yet another embodiment, a local e-device could also interact wirelessly with one or more other local e-devices in its vicinity.

In one embodiment, a local e-device could be an indoor device, such as in a house of the user.

In one embodiment, an indoor device could be coupled to an apparatus or a physical object in an indoor environment, such as in the house of the user; and the apparatus includes at least a status that could be changed by the user. As the status changes, a signal could be sent to the indoor device, which could send a corresponding signal to the eyewear. The eyewear does not have to be fully turned on, but can be in a listen mode to receive the signal, and the eyewear could act according to the signal received.

For example, the apparatus could be a stove with, for example, a status indicating a burner being turned on or off; a refrigerator with, for example, a status indicating its door being opened or shut; a door (such as a garage door, a front door or a patio door) with, for example, a status indicating it being opened or closed; a faucet with, for example, a status indicating it being turned on or off; and a shower with, for example, a status indicating it being turned on or off.

In one embodiment, as the user changes a status of an apparatus, the corresponding indoor device could send a signal to the eyewear of the user (which could be worn by the user), alerting the eyewear of the change. In another embodiment, if the status is changed in a way different from its norm, an alert signal could be sent to the eyewear. Depending on the alert signal received, the eyewear could react accordingly.

For example, when the user turns on a burner at a stove, an indoor device of the stove could send a wireless signal regarding the burner being turned on to the eyewear of the user. In one approach, a digital assistant at the eyewear could alert the user if the eyewear has not received from the indoor device another wireless signal regarding the burner being turned off after a preset amount of time.

As another example, when the user opens a door, an indoor device at the door could send a wireless signal regarding the door being opened to the eyewear of the user. In one approach, an alert signal at the eyewear could notify the user if the eyewear does not receive from the indoor device another wireless signal regarding the door being closed, such as after a preset amount of time.

In one embodiment, an indoor device can be used to open the door of a user's house. For example, the corresponding system could include at least two local e-devices, such as a microphone/speaker device at the door and a lock-control device controlling the lock of the door. When a visitor, for example, rings the door bell, the user could turn on the eyewear and ask the digital assistant to ask the visitor questions, such as the visitor's identity and the purpose of the visit, via the speaker at the door. The visitor's response can be captured by the microphone at the door, and presented to the user via the eyewear. If the user wants to open the door, the user could instruct the digital assistant to remotely open the door via the lock-control device. The digital assistant could re-confirm with the user before

14

remotely activating the lock-control device to open the door. In one embodiment, the door bell also could be a local e-device. When the visitor rings the door bell, the eyewear could be notified, which, in turn, could notify the user accordingly.

In another embodiment, the corresponding system to open the door of a user's house could include a video camera to capture video/images of the visitor and transmit such information to the user via, for example, a display. In one embodiment, the display could be at the eyewear. In another embodiment, the display could be a monitor external to the eyewear. The eyewear could alert the user to watch the captured video/images.

In one embodiment, an indoor device can be used to lock a door, and the lock could be controlled electrically. In one embodiment, the device could be electrically coupled to the lock; and in another embodiment, the device includes the lock. A user could control to lock the door via the user's eyewear, which can be wirelessly coupled to the indoor device.

In one embodiment, an indoor device could be used to adjust one or more thermostats in the house. In one embodiment, an indoor device could be used to turn on/off or dim one or more lights in the house. In one embodiment, an indoor device could be used to control one or more other appliances in the house. In one embodiment, the adjustment/control could be through a digital assistant in the eyewear.

One embodiment previously described includes a medicine box sending signals to the eyewear. In one embodiment, a medicine holder could include an indoor device. When the medicine holder is opened, the indoor device could send a message to the eyewear. If the user opens the medicine holder again the same day, based on another message from the indoor device, the eyewear could alert the user that the holder has been opened before that day.

As yet another example, an indoor device could monitor one or more statuses of a car, such as the location of the car. After the car has been parked for a preset amount of time, such as 15 minutes, inside a garage of the house of the user, if a digital assistant in the eyewear has not received a signal from the indoor device that the car has been turned off, the digital assistant could alert the user.

In one embodiment, a signal from the eyewear to the user, such as an alert signal, could be a beeping sound. In another example, such a signal could be optical, such as via light from a LED at the eyewear. In yet another example, such a signal could be a voice message from a digital assistant from the eyewear.

In one embodiment, an indoor device of an apparatus could restrict the user from using the apparatus unless the user could satisfy certain predetermined criteria. For example, the apparatus could be a gun or a chain saw, which could be stored in a container. When the user wants to open the container or when the user wants to operate the apparatus, the user could, for example, be asked a question, such as the address of the house with the apparatus. Whether the user could answer the question correctly determines if the user could use the apparatus. In one embodiment, the indoor device could have the apparatus send a signal to the eyewear, requesting the eyewear to ask the question and to monitor the answer. Or, the indoor device could have the apparatus ask the question and monitor the answer, and send information regarding the interrogation, including the monitoring, to the eyewear.

In one embodiment, an alert or a signal from the eyewear regarding the status of a corresponding apparatus could be deactivated. For example, a digital assistant could alert the

15

user after a burner at a stove has been turned on for 5 minutes. To illustrate, it turns out the user is making a stew, and the user could tell the digital assistant not to send any more alert regarding this episode. Or, the user could ask the digital assistant to send a reminder after a certain amount of time, such as 30 minutes. In another embodiment, the digital assistant could be configured to override the user's request of not sending any more alert if after a unreasonable or predetermined amount of time, the eyewear still has not received any signal regarding the burner being turned off.

In one embodiment, a local e-device could be an outdoor device in the vicinity of the eyewear.

In one embodiment, an outdoor device could be coupled to an apparatus or a physical object out in the open; and the apparatus includes at least a status that could be changed by the user. As the status changes, a signal could be sent to or received by the outdoor device, which could wirelessly send a corresponding signal to the eyewear.

For example, the apparatus could be a car door with at least a status indicating the door being opened or closed. When the user opens the car door, an outdoor device at the door could send a wireless signal regarding the door being opened to the eyewear of the user. In one approach, a signal at the eyewear could notify the user if the eyewear has not received from the outdoor device another wireless signal regarding the door being closed, such as after a preset amount of time.

In one embodiment, an outdoor device could be in a car, and could be electrically coupled to batteries in the car and a position identifying system in the car that could track locations (such as via a navigation satellite system). An eyewear could be wirelessly coupled to the outdoor device via, for example, a wifi network or a cellular network. To illustrate, the car is in an outdoor parking lot, and a user could not find it. The user could ask a digital assistant in her eyewear for guidance. The digital assistant could send a wireless signal to the outdoor device. The outdoor device would determine its position (or the position of the car) via the position identifying system in the car. Then the outdoor device could wirelessly message the position to the digital assistant. The digital assistant could determine the position of the eyewear via a position identifying system in the eyewear. Based on the positions of the outdoor device and the eyewear, the digital assistant could guide the user back to the car.

In one embodiment, a local e-device could couple to an object, and operate both indoor and outdoor, in the vicinity of the eyewear.

A number of examples have been described regarding local e-devices. In one embodiment, at least each local e-device that is configured to interact with the eyewear has an unique identifier relative to other local e-devices that are configured to interact with the eyewear. This could serve as a way to distinguish signals from one local e-device relative to signals from another local e-device, received by the eyewear.

In one embodiment, the eyewear could keep track of its interactions with the one or more local e-devices in its vicinity. The eyewear could analyze the interactions; or information regarding the interactions could be sent, such as wirelessly, to another computer to be analyzed. In one embodiment, based on the analysis, norms could be established regarding typical, normal, or regular behavior of the user toward different physical objects indoor or outside in the open.

In one embodiment, if a user behavior to a physical object indoor or outside in the open is significantly different from

16

the corresponding norm, a digital assistant in the eyewear could ask the user whether there is any concern. Based on the user's response, the digital assistant could notify different persons of interest, and could present to them what has happened. In one embodiment, significantly different from the norm could be more than one and a half standard deviations from the norm or mean. In another embodiment, significantly different from the norm could be two or more than two standard deviations from the norm or mean.

In one embodiment, the eyewear includes an imaging system, which could include one or more cameras, such as optical cameras and/or infrared cameras. The imaging system could be used to gather images, which could be videos, of the environment of the eyewear. The images could be analyzed to help the user. The analysis could be done at the eyewear. In another embodiment, the eyewear could be wirelessly coupled to a computing device, and the eyewear could send the images to the computing device to perform the analysis. The computing device could be coupled to the eyewear via a local network (e.g. a local area network, or a wifi network). After the analysis, the computing device could send the results back to the eyewear.

For example, the user is standing in front of an oven and does not know how to operate the different buttons on the oven. The user could ask the digital assistant in the eyewear, and the digital assistant could have the imaging system took images and then have them analyzed to help the user. If the user is not satisfied with the help, the user could ask the digital assistant to have the images sent to a live person and connect the user to the live person to help the user. In one embodiment, the imaging system could keep taking images, which could be videos, of the oven as the user is talking to the live person, who could help the user to operate the different buttons on the oven.

In another embodiment, when the user is standing in front of a stove and tries to turn on the stove, an indoor device at the stove could, for example, ask the user a question before the stove can be turned on. In yet another embodiment, the indoor device could send a signal to the eyewear, which could be in a listening mode. The signal could activate the eyewear, which could analyze the signal, and ask the user a question. For example, the question could be, "Why do you want to use the stove?" The user could respond, "I want to heat up some soup." The response can be analyzed, based on, for example, natural-language processing techniques, to determine if it is an allowed activity in the context of operating a stove. The analysis could use different pre-configured rules. For example, a rule could be time based, such as certain activities being allowed at a certain time, but not allowed at a different time.

In one embodiment, if the response is deemed appropriate, then the requested action would be permitted. For example, the user could turn on the stove if the response is deemed appropriate. However, if the response is deemed not appropriate, then the user would not be able to turn on the stove. The eyewear, the indoor device at the stove, or the stove, could inform the user, for example, that it is not a good time to use the stove, such as to heat some soup.

In another embodiment, the imaging system could include additional sensors to assist the user. For example, the imaging system could include a flame detector to detect flames, such as flames of a stove; and the eyewear can interact with the user to insure the stove is used appropriately. To illustrate, one rule could be that two burners should not be turned on and left on for a preset amount of time. Based on such a rule, if the imaging system determines that two burners have been turned on for more than the preset

17

amount of time, such as 10 seconds, the eyewear could react, such as alert the user, accordingly. For example, the eyewear could interact with a corresponding indoor device at the stove, which could react accordingly, such as turning down the flames at both burners or turning both burners off.

In yet another embodiment, the eyewear can also take and analyze images to see if the user is actually using the stove appropriately, such as to heat soup. Based on the analysis, the eyewear could act accordingly. For example, the eyewear could send signals to an indoor device at the stove to have the stove operated accordingly.

In one embodiment, instead of performing the analysis, the eyewear could communicate with a supervising person to determine whether the user is allowed to perform certain activity. For example, when the user wants to turn on a stove, a corresponding indoor device could alert the eyewear, which could take images of the user intending to turn on a stove, and send the images to the person. Or, the eyewear could send a text message to the person asking whether it is ok for the user to use the stove, such as to heat soup. Based on the response from the supervisor, the eyewear could send a corresponding signal to the indoor device to act accordingly. For example, if the corresponding signal is no, the indoor device could forbid the stove to be turned on.

A number of embodiments have been described regarding an eyewear interacting with the one or more local e-devices in its vicinity. In one embodiment, instead of an eyewear, the embodiment could include a wearable device interacting with the one or more local e-devices in its vicinity. The wearable device could be in the format of a watch, a wristband, a piece of jewelry, a chest strap, a piece of clothing, or other types of devices wearable on the body of the user.

Different embodiments regarding an eyewear have been described. The eyewear could be, for example, a pair of sunglasses, auxiliary frames, fit-over glasses, prescription glasses, safety glasses, swim masks, and goggles (such as ski goggles). In one embodiment, the eyewear could be incorporated in a helmet or other type of headgear.

Different embodiments of electronics in an eyewear are described in (a) U.S. Pat. No. 9,488,520, entitled, "Eyewear With Radiation Detection," which is incorporated herein by reference; (b) U.S. Pat. No. 8,905,542, entitled, "Eyewear Supporting Bone Conducting Speaker," which is incorporated herein by reference; and (c) U.S. Pat. No. 8,337,013, entitled, "Eyeglasses with RFID Tags or with a Strap," which is incorporated herein by reference.

The various embodiments, implementations and features of the invention noted above can be combined in various ways or used separately. Those skilled in the art will understand from the description that the invention can be equally applied to or used in other various different settings with respect to various combinations, embodiments, implementations or features provided in the description herein.

Numerous specific details are set forth in order to provide a thorough understanding of the present invention. However, it will become obvious to those skilled in the art that the invention may be practiced without these specific details. The description and representation herein are the common meanings used by those experienced or skilled in the art to most effectively convey the substance of their work to others skilled in the art. In other instances, well-known methods, procedures, components, and circuitry have not been described in detail to avoid unnecessarily obscuring aspects of the present invention.

Also, in this specification, reference to "one embodiment" or "an embodiment" means that a particular feature, struc-

18

ture, or characteristic described in connection with the embodiment can be included in at least one embodiment of the invention. The appearances of the phrase "in one embodiment" in various places in the specification are not necessarily all referring to the same embodiment, nor are separate or alternative embodiments mutually exclusive of other embodiments. Further, the order of blocks in process flowcharts or diagrams representing one or more embodiments of the invention do not inherently indicate any particular order nor imply any limitations in the invention.

Other embodiments of the invention will be apparent to those skilled in the art from a consideration of this specification or practice of the invention disclosed herein. It is intended that the specification and examples be considered as exemplary only, with the true scope and spirit of the invention being indicated by the following claims.

What is claimed is:

1. An eyewear system for a user comprising:
an eyewear frame comprising:

a first wireless communication component;
a switch; and

a fall detector, which is configured to help detect if the user has fallen; and

a casing for the eyewear frame comprising an electrical component in the casing, which is configured to help charge a battery in the eyewear frame when the frame is placed in the casing,

wherein the switch is configured to enable the user to wirelessly send at least a message to at least a person via at least the first wireless communication component.

2. The eyewear system as recited in claim 1, wherein the electrical component in the casing is configured to help charge the battery at least via inductive charging.

3. The eyewear system as recited in claim 1, wherein the eyewear frame comprises:

a microphone for receiving at least a voice input; and
a memory storing at least a portion of voice-recognition software code to enable recognizing at least the voice input.

4. The eyewear system as recited in claim 3, wherein the eyewear frame comprises a speaker, and wherein the memory stores at least a portion of software code to help produce an audio output from the speaker to respond to the recognized voice input.

5. The eyewear system as recited in claim 1:
wherein the eyewear frame comprises:

a speaker; and
a memory storing at least software code;

wherein the eyewear frame is configured to be wirelessly coupled to an electronic device coupled to an apparatus in a dwelling of the user, the electronic device comprising a second wireless communication component configured to send another message to the first wireless communication component in view of a change of a status of the apparatus, and

wherein in view of the another message, at least a portion of the software code is configured to provide a voice output via the speaker to the user.

6. The eyewear system as recited in claim 1, wherein the eyewear frame comprises a position-identifying system configured to identify positions of the eyewear frame.

7. The eyewear system as recited in claim 6, wherein the eyewear frame comprises a speaker, and wherein the eyewear frame comprises a memory to store at least a portion of software code to help produce an audio output from the speaker, with the audio output

19

using data at least from the position-identifying system regarding at least a position of the eyewear frame.

8. An eyewear system for a user comprising:

an eyewear frame comprising:

a first wireless communication component;

a switch;

a speaker; and

a memory storing at least a portion of a digital assistant software code,

wherein the eyewear frame is configured to be wirelessly coupled to an electronic device coupled to an apparatus in a dwelling of the user, the electronic device comprising a second wireless communication component configured to send a message to the first wireless communication component in view of a change of a status of the apparatus, and

wherein in view of the message, at least a first portion of the digital assistant software code is configured to provide a voice output via the speaker to the user.

9. The eyewear system as recited in claim 8, wherein the apparatus includes a burner of a stove.

10. The eyewear system as recited in claim 8, wherein the eyewear frame comprises a microphone for receiving at least a voice input, wherein the software code includes at least a portion of voice-recognition software code to enable recognizing at least the voice input.

11. The eyewear system as recited in claim 10, wherein at least a second portion of the software code is configured to enable producing an audio output from the speaker to respond to the recognized voice input.

20

12. The eyewear system as recited in claim 8, wherein the eyewear frame comprises a position-identifying system configured to identify positions of the eyewear frame.

13. The eyewear system as recited in claim 8, wherein at least a second portion of the software code is configured to send another message to an interested party in view of the message from the electronic device.

14. The eyewear system as recited in claim 8,

wherein the eyewear frame comprises a position-identifying system configured to identify at least where the eyewear frame is at, and

wherein at least a second portion of the software code is configured to send data at least from the position-identifying system regarding at least where the eyewear frame is at to an interested party.

15. The eyewear system as recited in claim 14, wherein at least a third portion of the software code is configured to send an emergency message to the interested party in view of the message from the electronic device.

16. The eyewear system as recited in claim 1, wherein the message is an emergency message to an interested party.

17. An eyewear system as recited in claim 16,

wherein the eyewear frame comprises a position-identifying system configured to identify at least where the eyewear frame is at, and

wherein the eyewear frame is configured to wirelessly send data at least from the position-identifying system regarding at least where the eyewear frame is at to the interested party.

* * * * *